

MAP OF SURVEY  
LOCATED IN  
NORTHWEST QUARTER OF SECTION 35  
TOWNSHIP 32 SOUTH, RANGE 5 WEST, WILLAMETTE MERIDIAN  
DOUGLAS COUNTY, OREGON  
FEBRUARY 17, 2018

FILED  
Date: 4/18/2018 By: JC  
This survey is a part of:  
Map: M174-22  
Name:  
County:  
DOUGLAS COUNTY  
SURVEYOR

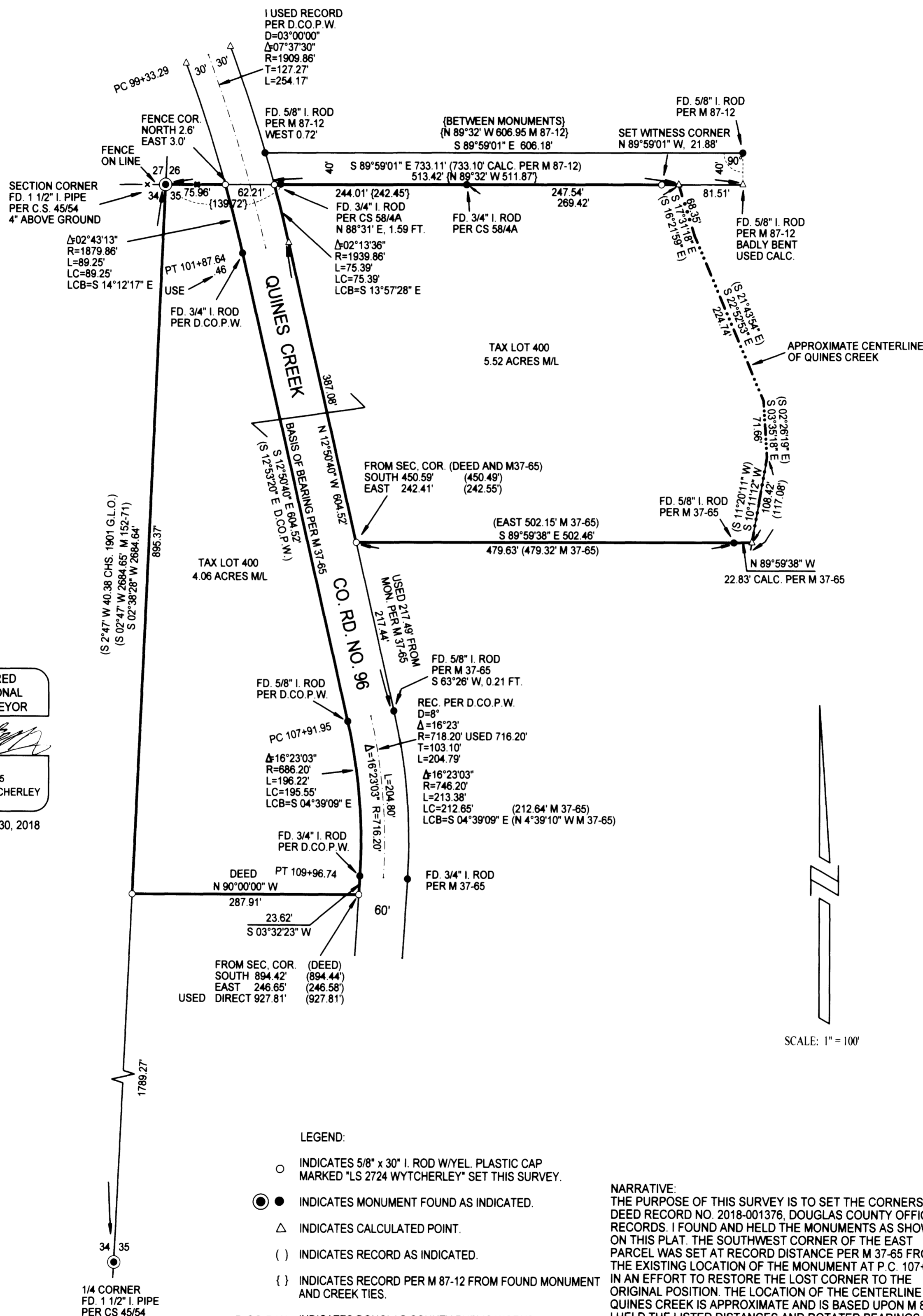

REGISTERED  
PROFESSIONAL  
LAND SURVEYOR

OREGON  
JULY 25, 1995  
RAYMOND W. WYTCHERLEY  
2724

EXPIRES JUNE 30, 2018

SURVEYED FOR:  
BRAD SILVEIRA AND  
COLLEEN SILVEIRA  
PO BOX 78  
GLENDALE, OR 97442

SURVEYED BY:  
RAYMOND WYTCHERLEY  
WYTCHERLEY SURVEYING  
P.O. BOX 888  
GLENDALE, OR 97442  
541-660-2648

LEGEND:

- INDICATES 5/8" x 30" I. ROD W/YEL. PLASTIC CAP MARKED "LS 2724 WYTCHERLEY" SET THIS SURVEY.
- INDICATES MONUMENT FOUND AS INDICATED.
- △ INDICATES CALCULATED POINT.
- ( ) INDICATES RECORD AS INDICATED.
- { } INDICATES RECORD PER M 87-12 FROM FOUND MONUMENT AND CREEK TIES.
- D.CO.P.W. INDICATES DOUGLAS COUNTY PUBLIC WORKS.

BASIS OF BEARINGS PER M 37-65.

PLOTTED BY A HP DESIGNJET 500 ON  
MILANO IMAGING # JPC4M2 POLYESTER  
FILM WITH HP CARTRIDGE # 4844A.

NARRATIVE:

THE PURPOSE OF THIS SURVEY IS TO SET THE CORNERS PER DEED RECORD NO. 2018-001376, DOUGLAS COUNTY OFFICIAL RECORDS. I FOUND AND HELD THE MONUMENTS AS SHOWN ON THIS PLAT. THE SOUTHWEST CORNER OF THE EAST PARCEL WAS SET AT RECORD DISTANCE PER M 37-65 FROM THE EXISTING LOCATION OF THE MONUMENT AT P.C. 107+91.95 IN AN EFFORT TO RESTORE THE LOST CORNER TO THE ORIGINAL POSITION. THE LOCATION OF THE CENTERLINE OF QUINES CREEK IS APPROXIMATE AND IS BASED UPON M 87-12. I HELD THE LISTED DISTANCES AND ROTATED BEARINGS TO FIT CURRENT BEARING ORIENTATION. THIS SURVEY WAS PERFORMED USING A NIKON DTM A5 TOTAL STATION AND A RECON DATA COLLECTOR WITH TDS SOFTWARE USING A FULL SET OF DIRECTIONAL ANGLES.