

# MAP OF SURVEY

LOCATED in the South 1/2 of Section 31, T. 29 S., R. 1 W., W.M.  
in Douglas County, Oregon.

December 1, 2017

FILED  
Date: 12/31/2017  
This survey is for:  
Map: M174-2  
Name:  
Comments:  
DOUGLAS COUNTY  
SURVEYOR

MAP FILE M174-2

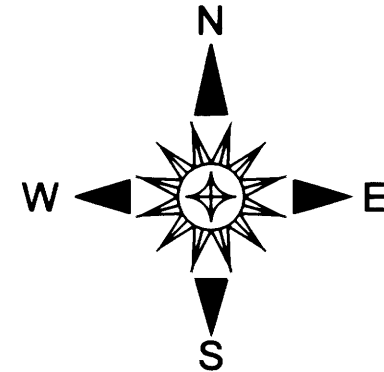

**SURVEYED FOR:** ROSEBURG RESOURCES CO.  
P.O. BOX 1088  
ROSEBURG, OREGON 97471

**SURVEYED BY:** DAVID EDWARDS LAND SURVEYING  
P.O. BOX 361  
OAKLAND, OREGON 97462  
PHONE: (541) 459-0512

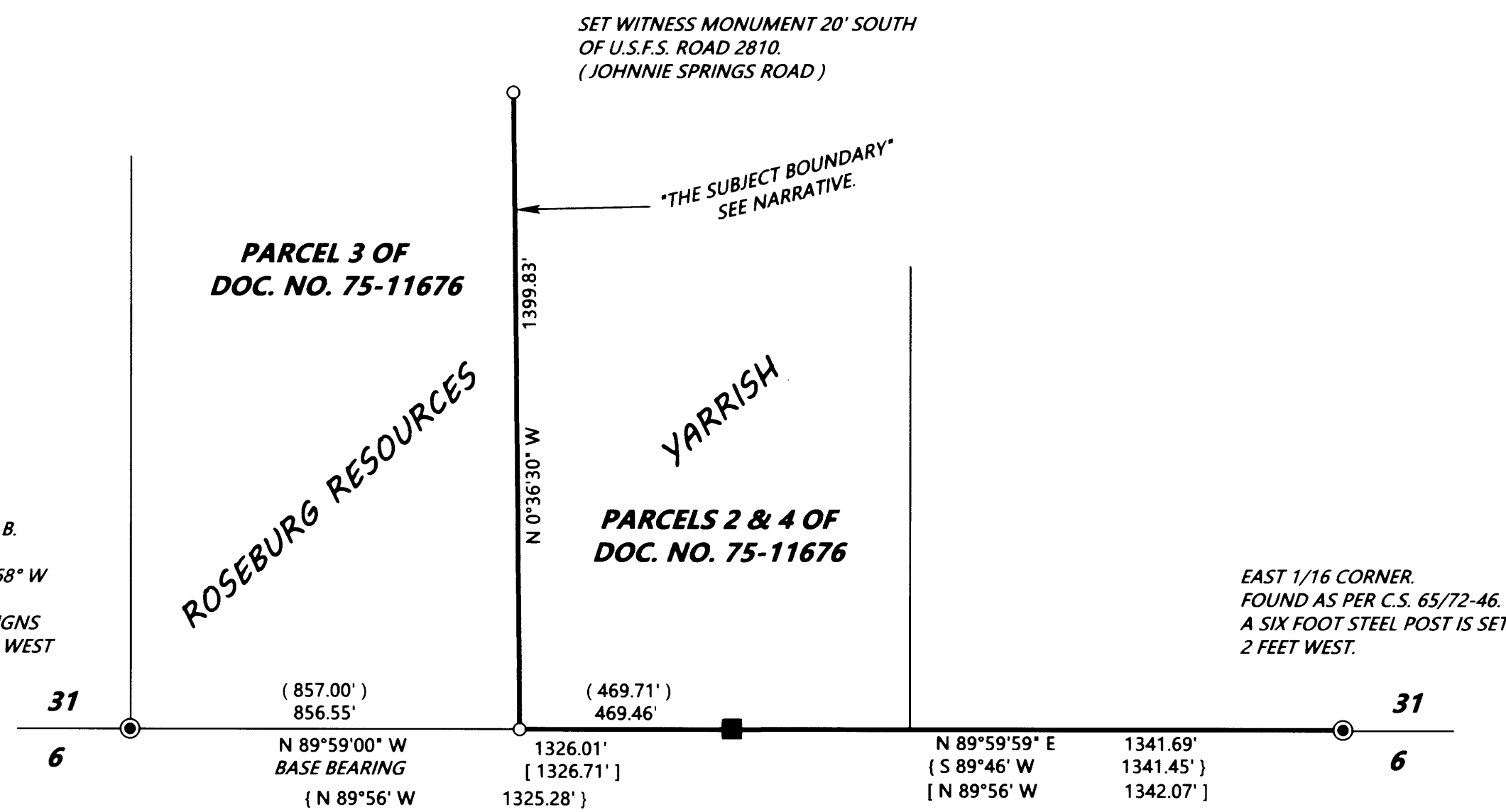

## LEGEND

- ⊙ INDICATES COUNTY SURVEYOR OR B.L.M. BRASS CAP FOUND.
- INDICATES 5/8" X 30" STEEL REBAR WITH RED PLASTIC CAP MARKED "D.A. EDWARDS-L.S. 2339" SET.
- INDICATES BRASS CAPPED IRON PIPE FOUND PER M 40-4.
- ( ) DENOTES DEED RECORD DATA. H.B. = HEALED BLAZE.
- { } DENOTES RECORD DATA PER 1973 B.L.M. SURVEY.
- [ ] DENOTES RECORD DATA PER M 49-43.
- DENOTES BOUNDARY POSTED AND BLAZED THIS SURVEY.

SCALE: 1" = 300'

BASIS OF BEARINGS: M 49-43 AS SHOWN.

## NARRATIVE

THE PURPOSE OF THIS SURVEY IS TO MARK THOSE BOUNDARIES SHOWN AS BOLD LINES HEREON. RANDOM TRAVERSES WERE RUN BETWEEN THE CONTROLLING CORNERS AND OFFSETS MADE TO THE TRUE LINE. THE BOUNDARIES WERE MARKED BY BLAZING TREES ON EACH SIDE OF THE LINE, BY SETTING SIX FOOT STEEL POSTS ALONG THE BOUNDARY AT INTERVALS OF 200 FEET OR LESS AND BY HANGING LIBERAL AMOUNTS OF RED FLAGGING ALONG THE TRUE LINE. DOC. NO. 75-11676 CREATED THE SUBJECT BOUNDARY AS PART OF A "PARTITION AGREEMENT". THE BEARING OF THE SECTION LINE FOUND IN SAID DOCUMENT MATCHES M 49-43 AND THEREFORE I USE THAT SURVEY AS A BASE IN COMPUTING THE BEARING OF THE SUBJECT LINE. GIVEN THAT DOC. NO. 75-11676 CREATES SIMULTANEOUS CONVEYANCES I PROPORTION MY MEASURED DISTANCE ALONG THE SOUTH LINE OF THE SE 1/4 OF THE SW 1/4 AGAINST THE M49-43 AND DEED RECORD DISTANCES TO COMPUTE THE SOUTHERLY TERMINUS OF THE SUBJECT BOUNDARY.

FIELD CREW: BRANT MILLER AND ERIC SPRINKLE.

EQUIPMENT: NIKON TOTAL STATION.

COMPUTATIONS AND DRAFTING: DAVID EDWARDS.

MAP FILE M174-2