

RECORD OF SURVEY  
 FOR: ROME CREEK TIMBER LLC  
 SE1/4, SECTION 15, T.22 S., R.9 W, W.M.  
 DOUGLAS COUNTY, OREGON  
 12 JANUARY 2018

FILED  
 Date: 3-12-2018 By: X  
 This survey consists of:  
 Map: A174-13  
 Narrative:  
 Corner Ref:  
 DOUGLAS COUNTY  
 SURVEYOR

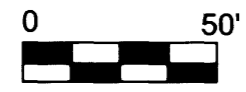

MAP FILE A174-13

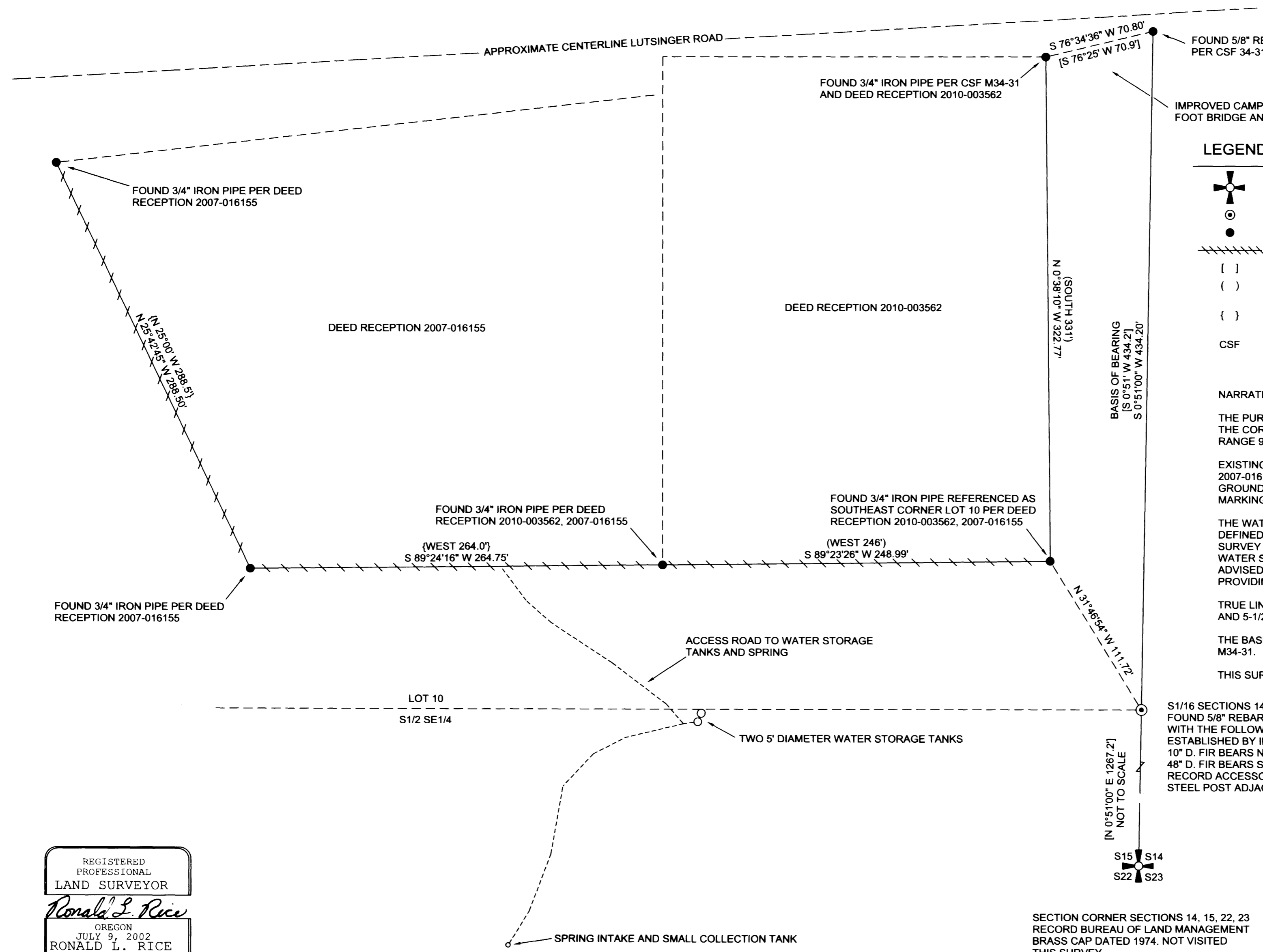

LEGEND

- SECTION CORNER AS NOTED
- FOUND 1/16 CORNER AS NOTED
- FOUND RECORD MONUMENT AS NOTED
- LINE MARKED AS DEFINED IN NARRATIVE
- [ ] CSF M34-31 RECORD DATA
- ( ) RECORD DATA DEED RECEPTION 2010-003562 DOUGLAS COUNTY OFFICAL RECORDS
- { } RECORD DATA DEED RECEPTION 2007-016155 DOUGLAS COUNTY OFFICAL RECORDS
- CSF COUNTY SURVEY FILE

NARRATIVE:

THE PURPOSE OF THIS SURVEY WAS TO MARK TRUE LINE BETWEEN THE CORNERS SHOWN HEREON IN SECTIONS 15, TOWNSHIP 22 SOUTH, RANGE 9 WEST, WILLAMETTE MERIDIAN.

EXISTING CORNERS AS CALLED IN DEED RECEPTION 2010-003562 AND 2007-016155 DOUGLAS COUNTY OFFICAL RECORDS WERE TIED BY GROUND TRAVERSE AND HELD IN THEIR AS-TIED POSITION FOR THE MARKING OF TRUE LINE.

THE WATER SYSTEM SHOWN IS FOR THE BENEFIT OF THE PROPERTY DEFINED IN DEED RECEPTION 2007-016155. AS OF THE FILING OF THIS SURVEY I AM UNAWARE OF ANY DOCUMENTS PROVIDING FOR THIS WATER SYSTEM ON MY CLIENTS PROPERTY. MY CLIENT HAS BEEN ADVISED TO SEARCH FOR RECORDED OR UNRECORDED DOCUMENTS PROVIDING FOR THIS WATER SYSTEM.

TRUE LINE WAS MARKED WITH RED PAINTED BLAZES, RED FLAGGING AND 5-1/2" GALVANIZED STEEL POST SET AT 200' +/- INTERVALS.

THE BASIS OF BEARING FOR THIS SURVEY WAS COUNTY SURVEY FILE M34-31.

THIS SURVEY WAS PERFORMED USING A NIKON TOTAL STATION.

S1/16 SECTIONS 14,15  
 FOUND 5/8" REBAR PER CSF M34-31  
 WITH THE FOLLOWING ACCESSORIES  
 ESTABLISHED BY INTERNATIONAL PAPER  
 10" D. FIR BEARS N 41° W 25.0' - IP TAG, NO MARKS  
 48" D. FIR BEARS S 64° W 14.4' - IP TAG, NO MARKS  
 RECORD ACCESSORIES REFERENCED IN CSF 34-31- NOT SEARCHED FOR  
 STEEL POST ADJACENT TO CORNER

Northwest Land Surveying, Inc.  
 P. O. Box 2827  
 FLORENCE, OR 97439 541-997-9201

REGISTERED  
 PROFESSIONAL  
 LAND SURVEYOR  
*Ronald L. Rice*  
 OREGON  
 JULY 9, 2002  
 RONALD L. RICE  
 54633LS

EXPIRATION DATE: 12-31-2018

SECTION CORNER SECTIONS 14, 15, 22, 23  
 RECORD BUREAU OF LAND MANAGEMENT  
 BRASS CAP DATED 1974. NOT VISITED  
 THIS SURVEY

FILE NAME 17-007.TRV	DRAWING RECORD OF SURVEY	
SCALE 50 F/In	DATE 1-12-2018	DRAWN BY RLR
JOB SAG. MOUTH	REVISION -----	SHEET 1/1

This map was drawn with TRAVERSE PC Software

MAP FILE A174-13