

FILED  
 Date: 12-7-2017 By: JC  
 This survey consists of:  
 Map: M173-78  
 Narrative:  
 Corner Rept.:  
 DOUGLAS COUNTY  
 SURVEYOR

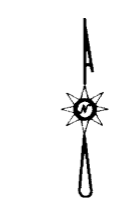
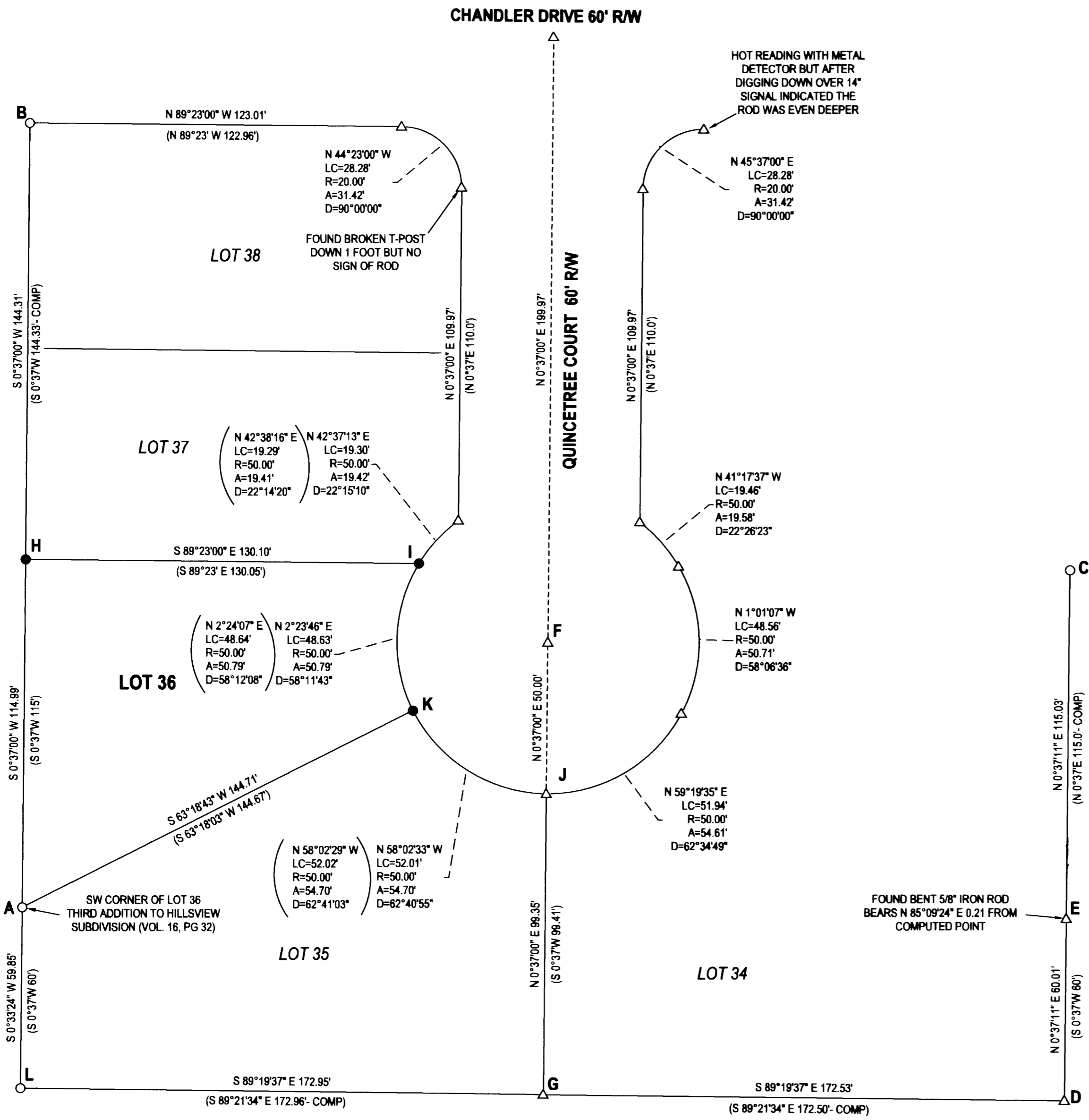

**LEGEND**

- FOUND 5/8" IRON ROD UNLESS OTHERWISE NOTED
- SET 5/8"x30" IRON ROD w/CAP STAMPED "HIBBS-LS 52989"
- △ CALCULATED POSITION
- () RECORD PER THIRD ADDITION TO HILLSVIEW SUB. VOL. 16, PG. 32

FIELD CREW: SCOTT THOMPSON, GARRETT COODWIN AND DANE BERRY  
 EQUIPMENT: NIKON NPL-322+2" TOTAL STATION  
 OFFICE: NEIL HIBBS  
 DRAFTING: NEIL HIBBS

**NARRATIVE:**

THE PURPOSE OF THIS SURVEY WAS TO SET THE MISSING MONUMENTS ON LOT 36 OF THE THIRD ADDITION TO HILLSVIEW SUBDIVISION. LINE BETWEEN FOUND RODS "A" AND "B" WAS USED AS A BASE OF BEARING. POINT "D" WAS CALCULATED AT PROPORTIONED DISTANCE-DISTANCE INTERSECT FROM POINTS "A" AND "C". POINT "E" WAS PROPORTIONED BETWEEN POINT "C" AND "D". POINT "F" WAS CALCULATED AT PROPORTIONED DISTANCE-DISTANCE INTERSECTION FROM POINTS "A" AND "D". POINT "G" WAS CALCULATED AT RECORD BEARING SOUTHERLY FROM POINT "F", PARALLEL TO LINE "A-B", WHERE THAT BEARING INTERSECTS LINE "A-L". POINT "H" WAS PROPORTIONED BETWEEN POINTS "A" AND "B". POINT "I" WAS SET AT RECORD BEARING OFF OF LINE "A-B" ON THE 50' RADIUS OF THE CUL-DE-SAC. POINT "K" WAS SET ON THE RADIUS OF THE CUL-DE-SAC, PROPORTIONED BETWEEN POINTS "J" AND "I". SEARCHED FOR BUT DID NOT FIND RODS AT ALL CALCULATED POINTS.

MAP FILE M173-78

<b>SURVEY</b>		REGISTERED PROFESSIONAL LAND SURVEYOR
LYING IN THE SE 1/4 SEC. 10, T28S, R6W WILLAMETTE MERIDIAN, DOUGLAS COUNTY, OREGON		
CLIENT: JOHN AND KATHRYN TENNEY 822 SMYTHE ST. FAIRBANKS, AK. 99701	SURVEYOR: <b>NEIL HIBBS</b> LAND SURVEYING, INC 4738 LOCKWOOD LASS RD. ROSEBURG, OR 97471 PHONE: 541-967-4383 FAX: 541-967-4386 E-MAIL: neil@hibbsland.com	 OREGON JANUARY 12, 1989 F. NEIL HIBBS 52989
DWG SCALE: 1"= 30'	JOB NO.: 1881-01	
		EXPIRATION DATE 6/30/2019