

FILED
Date: 12-6-2017 By: JC
This survey consists of:
Map: M173-77
Narrative:
Corner: RDR
DOUGLAS COUNTY SURVEYOR

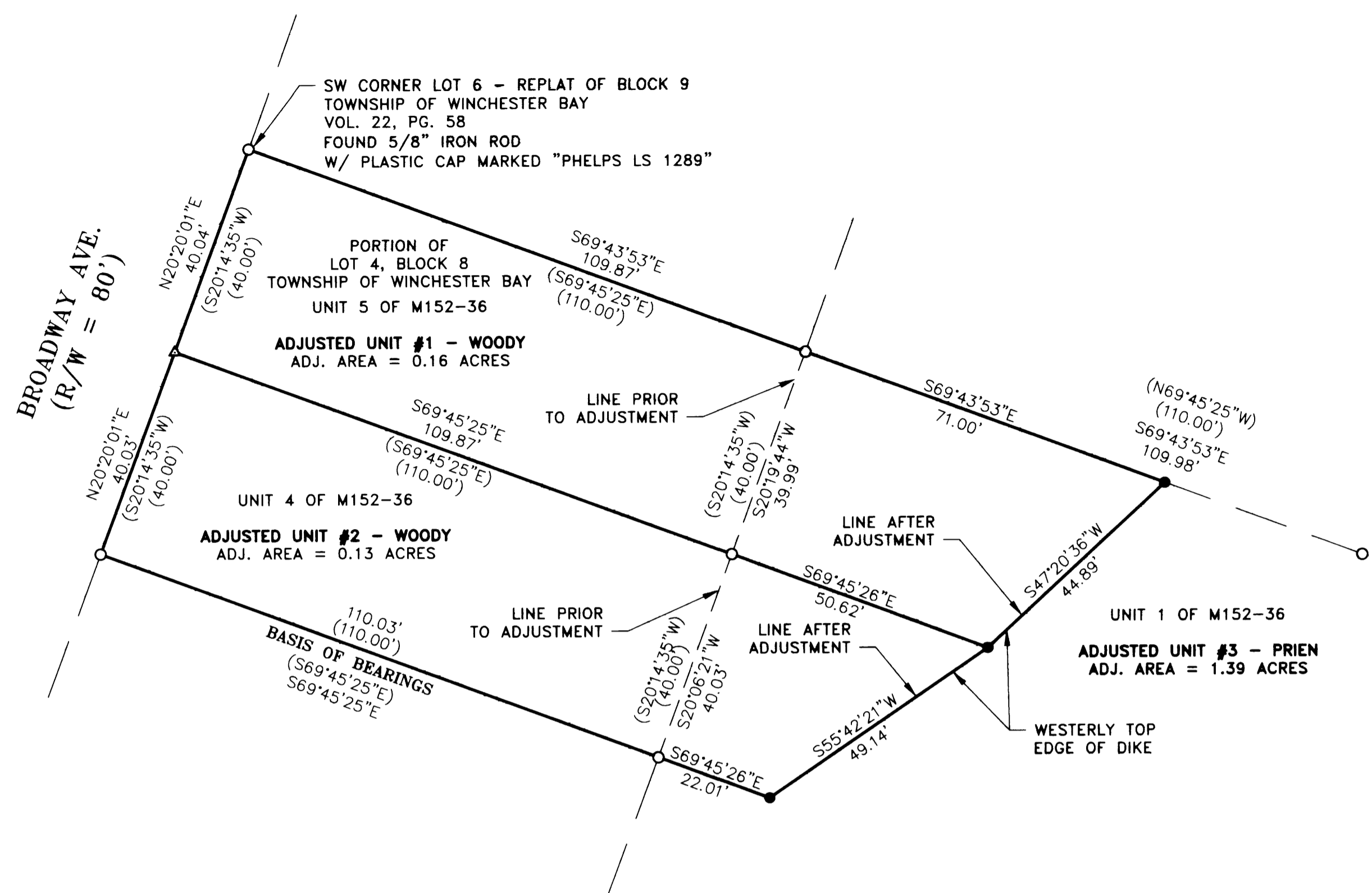

- LEGEND**
- FOUND 5/8" IRON ROD W PLASTIC CAP "PHELPS LS 1289" PER COUNTY SURVEYOR'S FILE M152-36 (UNLESS OTHERWISE NOTED)
 - SET 5/8"x30" IRON ROD WITH RED PLASTIC CAP MARKED "GEOMAX, INC."

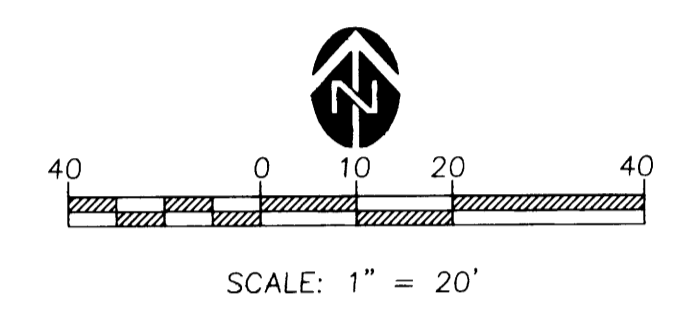

SURVEY REFERENCES
() COUNTY SURVEYOR'S FILE M152-36

NOTE: THERE ARE NO EXISTING BUILDINGS WITHIN 10- FEET OF THE ADJUSTED LINE.

NARRATIVE

THE PURPOSE OF THIS SURVEY IS TO MONUMENT THE ADJUSTED PROPERTY LINE. ALL FOUND MONUMENT WERE HELD. THE NORTHERN MONUMENT WAS SET ONLINE BETWEEN THE TWO FOUND MONUMENTS AND AT THE TOP OF THE WESTERLY EDGE OF THE EXISTING DIKE. THE CENTER MONUMENTS WAS SET ALONG THE EXTENSION OF THE CALCULATED SOUTH LINE OF LOT 4 AND AT THE TOP OF THE WESTERLY EDGE OF THE EXISTING DIKE. THE SOUTHERN MONUMENT WAS SET ALONG THE EXTENSION OF THE SOUTH LINE OF UNIT 4 OF M152-36 AND AT THE TOP OF THE WESTERLY EDGE OF THE EXISTING DIKE.

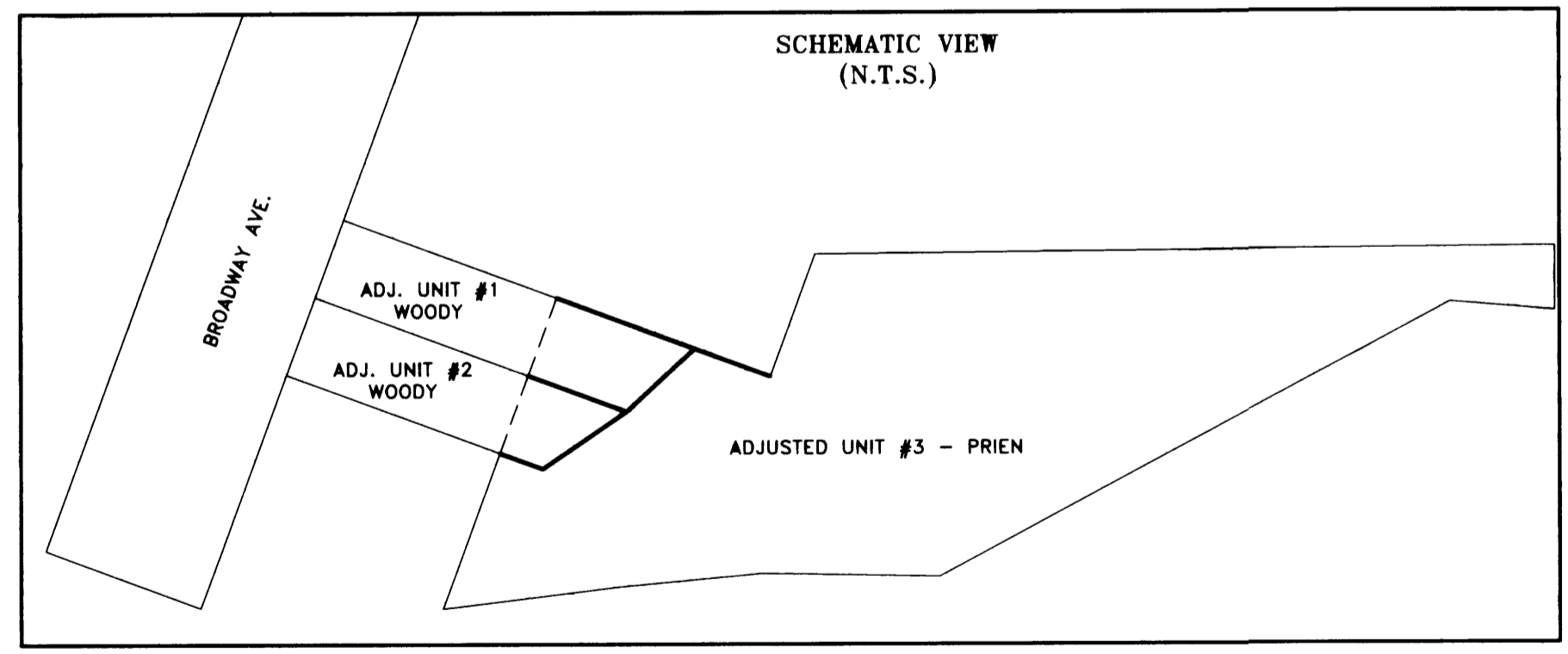

Keith L. Cubic 12/6/17
DOUGLAS COUNTY PLANNING DIRECTOR
PLANNING DEPARTMENT FILE #M17-040
DATE

2018-002396
INSTRUMENT No. ~~2017-019022~~ RECORDS OF DOUGLAS CO. OREGON
BOUNDARY LINE ADJUSTMENT RECORDING NUMBER

AFFIDAVIT OF CORRECTION
RECORDED 1/30/2018 AS
COUNTY CLERK INSTR. No.
2018-002396; C.S. 65/100-1

REGISTERED
PROFESSIONAL
LAND SURVEYOR
Michael P. Schulze
OREGON
NOVEMBER 30, 2007
MICHAEL P. SCHULZE
71827
EXP. DATE: 6-30-18

BOUNDARY LINE
ADJUSTMENT SURVEY
FOR
LARRY & DELLA
WOODY
SW1/4 OF SEC. 7
T22S, R12W, W.M.,
WINCHESTER BAY
DOUGLAS COUNTY, OR

Geomax INC.
ENGINEERING, LAND SURVEYING, BUILDING DESIGN
808 N. NINTH STREET COTTAGE GROVE, OREGON 97424
TELEPHONE- (541) 942-0126 FAX- (541) 942-7935

JOB NO.: R096	DRAWN: MPS	CHECKED: RDR
DATE: 11/07/17	REV.	