

# MAP OF SURVEY

SITUATED IN THE SW1/4 OF SEC. 4, T.25S.,  
R.1W., W.M., DOUGLAS COUNTY, OREGON.  
(ASSESSOR'S MAP 25-1-00, TL 700)

FILED  
Date: 11-21-2017 By: JC  
This survey consists of:  
Map: M173-75  
Narrative:  
Corner:  
DOUGLAS COUNTY  
SURVEYOR

## SURVEY NARRATIVE

THE PURPOSE IS TO RETRACE, POST AND BLAZE THAT PORTION OF B.L.M. DEPENDANT RESURVEY NO. 5772 AS SHOWN ON ANNEXED MAP.

I RECOVERED AND HELD TO MONUMENTS PER B.L.M. DEPENDANT RESURVEY NO. 5772 AND A COUNTY SURVEYOR BRASS CAP PER CORNER RENEWAL INDEX MAP NO. 300600, WHICH WERE FOUND AS SHOWN ON ANNEXED MAP.

ALL NEW BEARING TREES PER THIS SURVEY ARE MEASURED TO THE HEAD OF A SPIKE IN THE SIDE CENTER AND BEARINGS TO THE FACE OF THE TREE.

A NIKON DTM-322 TOTAL STATION WAS USED TO EXECUTE THIS SURVEY.

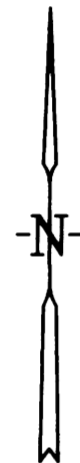

## LEGEND

● FOUND MONUMENT AS NOTED

[ ] RECORD PER B.L.M. DEPENDANT RESURVEY NO. 5772

— LINES MARKED WITH GALVANIZED METAL POSTS,  
BLAZES PAINTED RED AND RED RIBBON.

BEARINGS BASED ON B.L.M. DEPENDANT RESURVEY NO. 5772

REGISTERED  
PROFESSIONAL  
LAND SURVEYOR

*Gerald V. Nygren*

OREGON  
GERALD V. NYGREN  
AUGUST 22, 1975  
1035

RENEW: 12-31-18

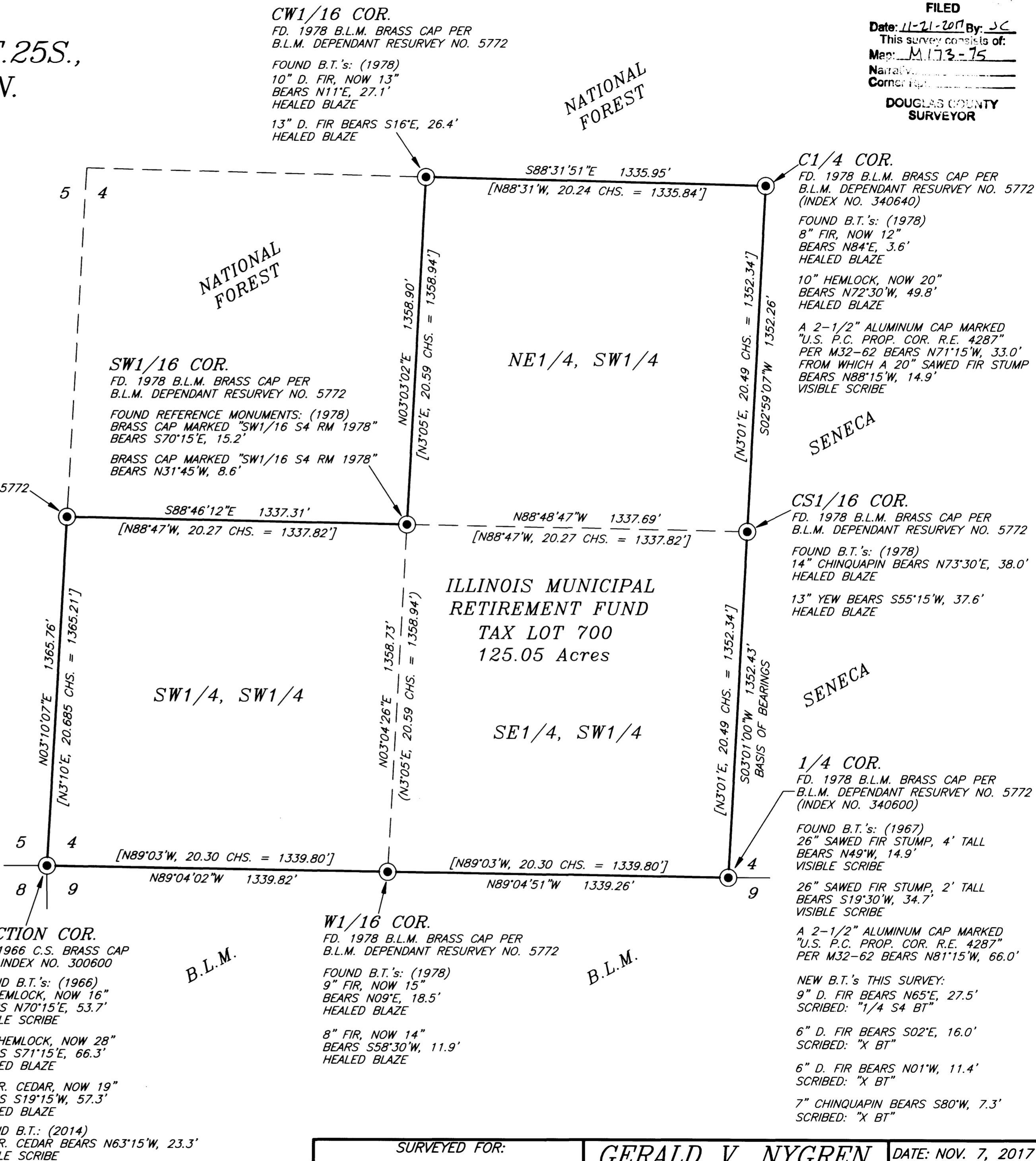

SURVEYED FOR:  
BARNES & ASSOCIATES, INC.  
3000 STEWART PARKWAY, SUITE 204  
ROSEBURG, OR 97470

**GERALD V. NYGREN**  
522 BARKER DRIVE  
MERLIN, OREGON 97532

DATE: NOV. 7, 2017  
SCALE: 1" = 300'  
JOB NO. 17-30

MAP FILE M173-75

MAP FILE M173-75

THIS PLAT WAS PREPARED WITH A HEWLETT-PACKARD DESIGNJET 500 USING HP NO. C4844A INKJET INK ON MILANO NO. JPC4M2 POLYESTER FILM