

PROPERTY LINE ADJUSTMENT  
LOCATED IN  
LOTS 5, 6, 7, AND 8, BLOCK 21, GLENDALE, OREGON  
SOUTHEAST QUARTER OF THE NORTHEAST QUARTER OF SECTION 5  
TOWNSHIP 33 SOUTH, RANGE 6 WEST, WILLAMETTE MERIDIAN  
OCTOBER 1, 2010

FILED  
Date: 11-13-2017 by: JC  
This survey consists of:  
Map: M173-73  
Narrative:  
Corner:   
DOUGLAS COUNTY  
SURVEYOR

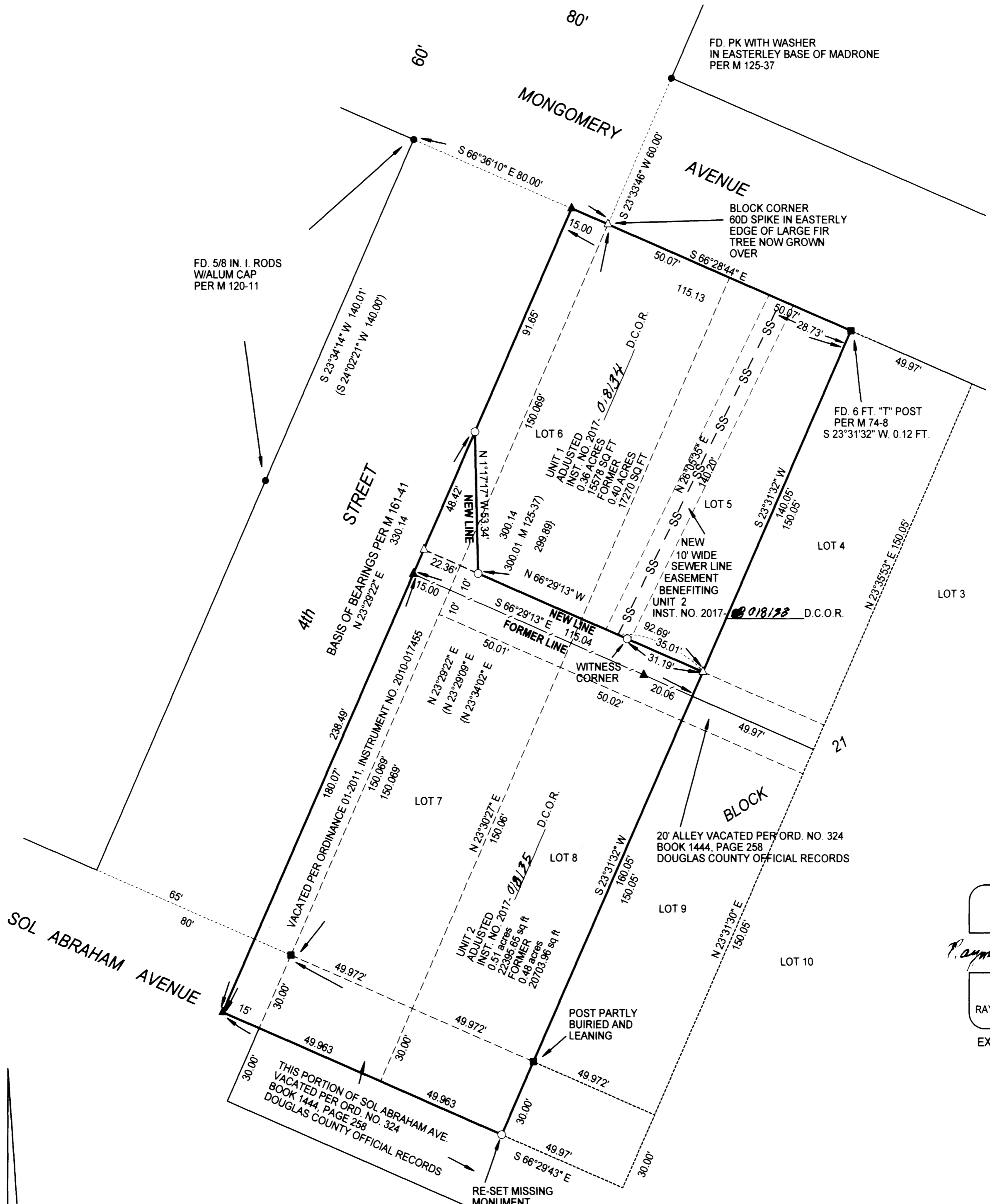

- LEGEND:
- INDICATES 5/8" x 30" I. ROD WYEL. PLASTIC CAP MARKED "LS 2724 WYTCHERLEY" SET THIS SURVEY.
  - INDICATES MONUMENT FOUND AS INDICATED.
  - INDICATED 6 FT. FENCE T POST PER M 74-8.
  - ▲ INDICATES 5/8" IRON PER M 161-41.
  - △ INDICATES CALCULATED POINT.
  - ( ) INDICATES RECORD AS INDICATED.
  - [ ] INDICATES RECORD PER M 74-8.
  - { } INDICATES RECORD PER M 145-15.
  - — — — — INDICATES FORMER PROPERTY LINE.
  - D.C.O.R. INDICATES DOUGLAS COUNTY OFFICIAL RECORDS.
- PLOTTED BY A HP DESIGNJET 500 ON MILANO # JPC-4M2 POLYESTER FILM WITH HP CARTRIDGE # 4844A.
- BASIS OF BEARINGS PER M 161-41.

NARRATIVE:  
THE PURPOSE OF THIS SURVEY IS TO ADJUST THE PROPERTY LINE COMMON TO THE CURRENT TAX LOTS 2900 AND 3600. THESE PROPERTIES ARE DESCRIBED IN DOCUMENTS NO. 2009-21952 AND NO. 2010-017455 (THE EASTERLY 15 FT. VACATION OF FOURTH STREET), DOUGLAS COUNTY OFFICIAL RECORDS. I HELD THE BEARINGS, DISTANCES AND MONUMENTS PER M 161-41. THIS SURVEY WAS PERFORMED USING A NIKON DTM-A-5 TOTAL STATION AND A RECON DATA COLLECTOR WITH TDS SOFTWARE, USING A FULL SET OF DIRECTIONAL ANGLES.

APPROVAL:  
*[Signature]*  
CITY RECORDER  
DATE: 11-13-17

REGISTERED  
PROFESSIONAL  
LAND SURVEYOR  
*Raymond W. Wytcherley*  
OREGON  
JULY 25, 1995  
RAYMOND W. WYTCHERLEY  
2724  
EXPIRES JUNE 30, 2018

SURVEYED BY:  
RAYMOND WYTCHERLEY  
WYTCHERLEY SURVEYING  
P.O. BOX 888  
GLENDALE, OR 97442  
541-660-2648  
  
SURVEYED FOR:  
MR. TIM MINSHULL  
190 COMBS DRIVE  
MERLIN, OR 97532