

PROPERTY LINE ADJUSTMENT

# MAP OF SURVEY

LOCATED in the NE 1/4 of Section 7, T. 32 S., R. 4 W., W.M.  
in Douglas County, Oregon.

September 18, 2017

FILED  
Date: 10/19/2017 by JC  
This survey consists of  
Map: M173-65 A/B  
Narrative: \_\_\_\_\_  
Corner Rpt: \_\_\_\_\_  
DOUGLAS COUNTY  
SURVEYOR

**SURVEYED FOR:** RICHARD AND MARJORIE JACKSON  
1297 YEUST ROAD  
AZALEA, OREGON 97410

**SURVEYED BY:** DAVID EDWARDS LAND SURVEYING  
P.O. BOX 361  
OAKLAND, OREGON 97462  
PHONE: (541) 459-0512

REGISTERED  
PROFESSIONAL  
LAND SURVEYOR

*David A. Edwards*  
OREGON  
JULY 26, 1998  
DAVID A. EDWARDS  
2339

RENEWS 12/31/17

**ADJUSTMENT DOCUMENT:** \_\_\_\_\_  
CIRCUIT COURT CASE NO. 13CV2641CC  
SUPPLEMENTAL JUDGEMENT

**APPROVAL** PLANNING FILE M17-015

*Keith L. Cubie* 10/19/17  
DOUGLAS COUNTY PLANNING DIRECTOR DATE

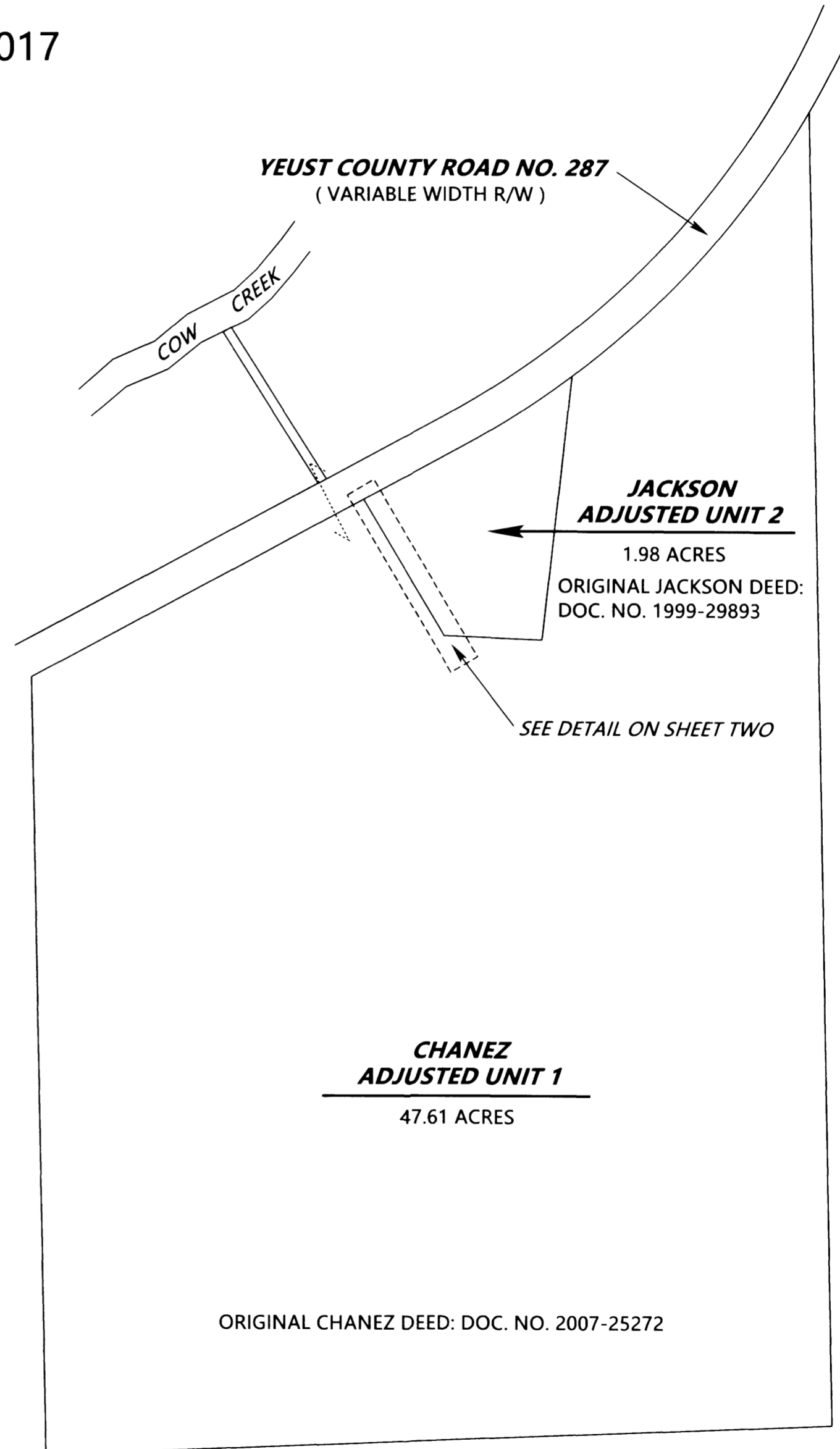
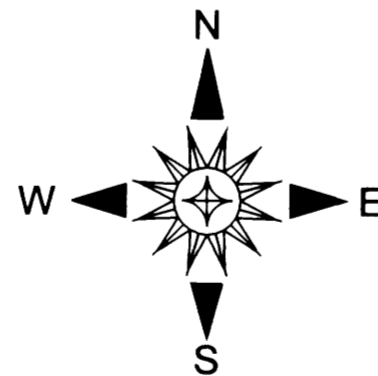

**NOTE:** THERE ARE NO STRUCTURES WITHIN 10' OF THE ADJUSTED BOUNDARY.

**NOTE:** THE ACREAGES OF THE ADJUSTED UNITS ARE BASED UPON COUNTY ASSESSOR DATA.

SCHEMATIC VIEW  
SCALE: 1" = 200'