

**BOUNDARY SURVEY OF ADJUSTED UNIT 3**  
 IN THE SE 1/4, SEC. 30 & NE 1/4, SEC. 31, T. 22 S., R. 4 W. W. M.  
 DOUGLAS COUNTY, OREGON - AUGUST 2017  
 PLANNING FILE #10-M031

FILED  
 Date: 10-18-2017 by: *CS*  
 This survey is a part of:  
 Map: *M173-64*  
 Name:  
 Corner:  
 DOUGLAS COUNTY  
 SURVEYOR

MAP FILE *M173-64*

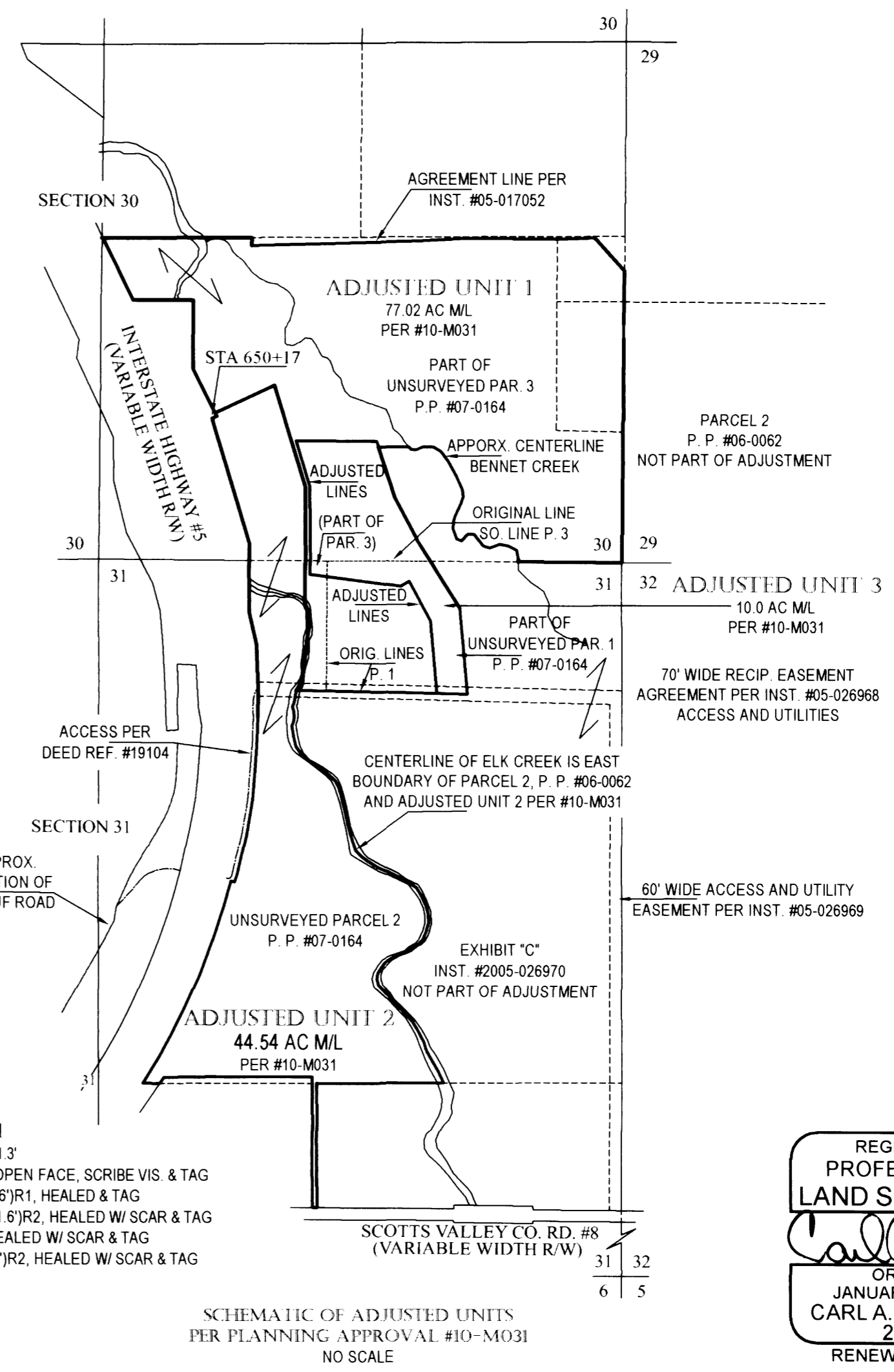
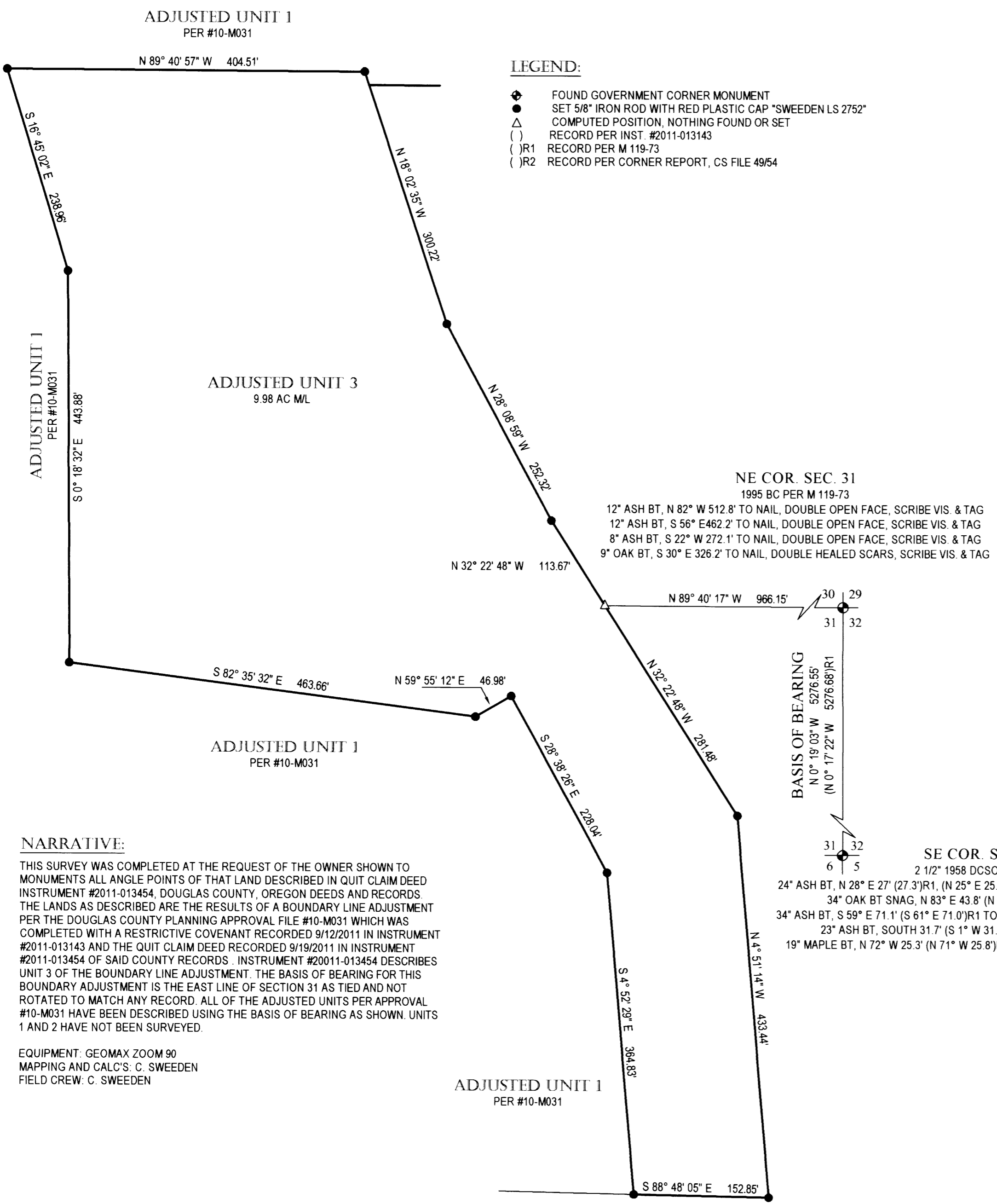

**NARRATIVE:**  
 THIS SURVEY WAS COMPLETED AT THE REQUEST OF THE OWNER SHOWN TO MONUMENTS ALL ANGLE POINTS OF THAT LAND DESCRIBED IN QUIT CLAIM DEED INSTRUMENT #2011-013454, DOUGLAS COUNTY, OREGON DEEDS AND RECORDS THE LANDS AS DESCRIBED ARE THE RESULTS OF A BOUNDARY LINE ADJUSTMENT PER THE DOUGLAS COUNTY PLANNING APPROVAL FILE #10-M031 WHICH WAS COMPLETED WITH A RESTRICTIVE COVENANT RECORDED 9/12/2011 IN INSTRUMENT #2011-013143 AND THE QUIT CLAIM DEED RECORDED 9/19/2011 IN INSTRUMENT #2011-013454 OF SAID COUNTY RECORDS. INSTRUMENT #2011-013454 DESCRIBES UNIT 3 OF THE BOUNDARY LINE ADJUSTMENT. THE BASIS OF BEARING FOR THIS BOUNDARY ADJUSTMENT IS THE EAST LINE OF SECTION 31 AS TIED AND NOT ROTATED TO MATCH ANY RECORD. ALL OF THE ADJUSTED UNITS PER APPROVAL #10-M031 HAVE BEEN DESCRIBED USING THE BASIS OF BEARING AS SHOWN. UNITS 1 AND 2 HAVE NOT BEEN SURVEYED.

EQUIPMENT: GEOMAX ZOOM 90  
 MAPPING AND CALC'S: C. SWEEDEN  
 FIELD CREW: C. SWEEDEN

REGISTERED  
 PROFESSIONAL  
 LAND SURVEYOR  
*Carla Sweeden*  
 OREGON  
 JANUARY 16, 1996  
 CARLA A. SWEEDEN  
 2752  
 RENEWS 6/30/2018

Carl Sweeden Land Surveying LLC  
 558 SE Jackson St. Roseburg, Oregon 97470  
 Tel. 541-672-8344

SURVEY FOR:  
 Chad Mast  
 406 Cedar  
 Oakland, Oregon 97462

SCALE: 1" = 100'    DRAWN BY: C. SWEEDEN    SHEET: 1 OF 1

MAP FILE *M173-64*