

FILED
Date: 10/18/2017 By: JC
This survey consists of:
Map: M173-63
Narrative:
Corner Rpt:
DOUGLAS COUNTY
SURVEYOR

MAP OF SURVEY
PROPERTY SURVEY

LOCATED IN THE:
NORTHEAST QUARTER OF SECTION 30,
TOWNSHIP 30 SOUTH, RANGE 5 WEST,
WLLAMETTE MERIDIAN, DOUGLAS COUNTY, OREGON

PREPARED FOR:
COW CREEK BAND OF UMPQUA TRIBE OF INDIANS
2371 N.E. STEPHENS, SUITE 100
ROSEBURG, OREGON 97470

PREPARED BY:
RAYMOND F. BROWN - P.L.S. # 2391
P.O. BOX 539
CANYONVILLE, OREGON 97417
PHONE: 541-839-6185

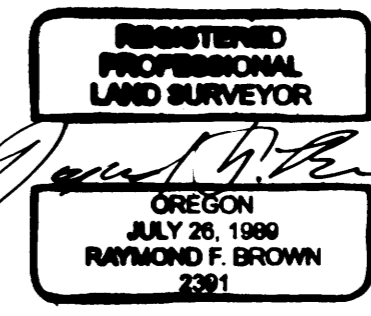

EXPIRATION DATE: 12/31/2017



OCTOBER, 2017
SCALE: 1" = 200'

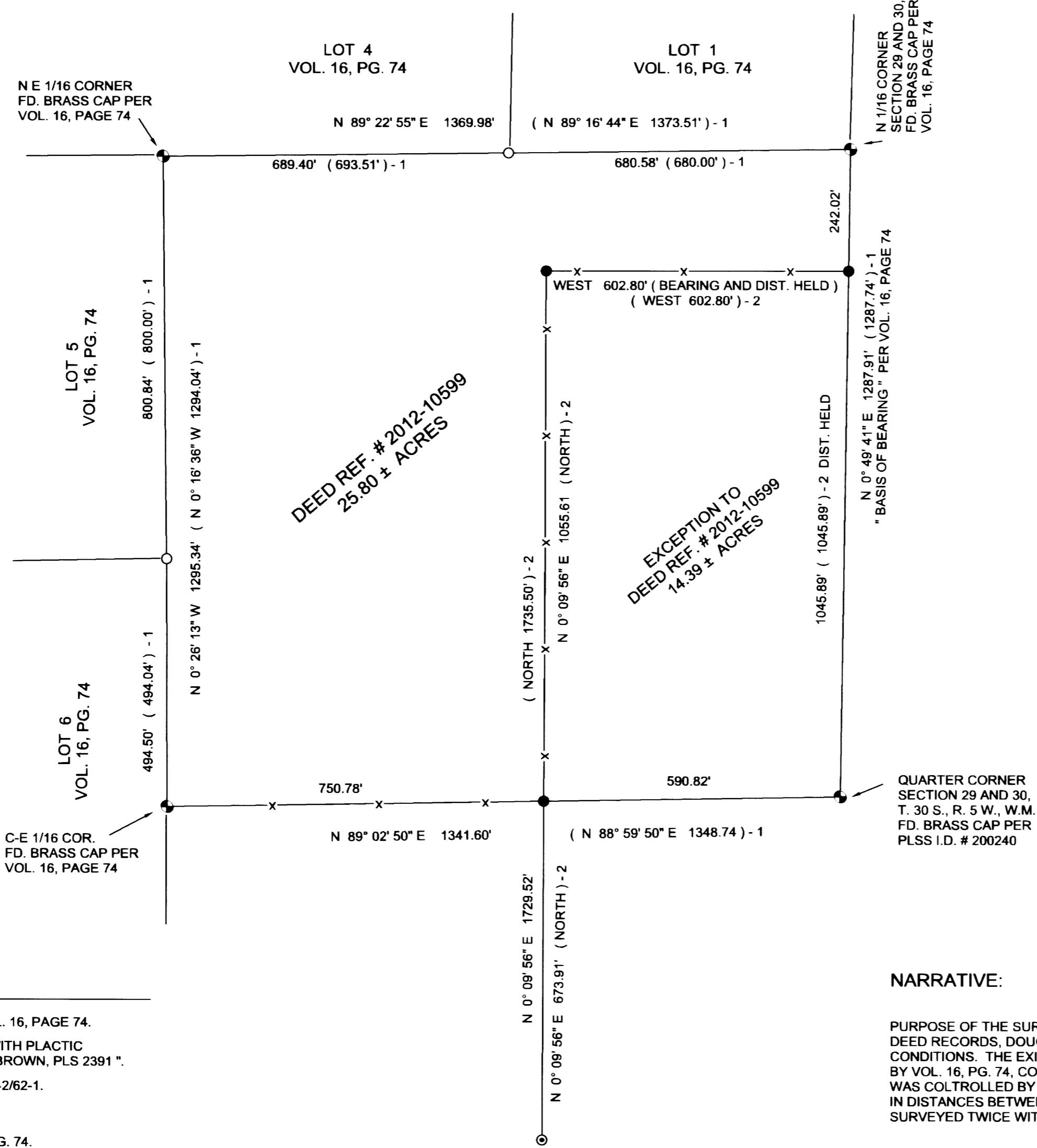

LEGEND

- FD. 5/8" IRON ROD PER VOL. 16, PAGE 74.
- SET 5/8" X 30" IRON ROD WITH PLACTIC CAP ATTACHED, MKD. " R. BROWN, PLS 2391 "
- ⊙ FD. 3/4" BOLT AS PER C.S. 42/62-1.
- ⊕ FD. BRASS CAP AS NOTED.
- () - 1 RECORD AS PER VOL. 16, PG. 74.
- () - 2 RECORD AS PER DEED REF. # 2012-10599.
- x— PROPERTY LINE POSTED WITH STEEL T-POST.

NARRATIVE:

PURPOSE OF THE SURVEY WAS TO DEFINE THAT PROPERTY DESCRIBED IN DEED REFERENCE NUMBER 2012-10599, DEED RECORDS, DOUGLAS COUNTY, OREGON. FIELD INVESTIGATION LOCATED THE SAID FOUND MONUMENTS AND CONDITIONS. THE EXISTING BRASS CAPS AT THE CORNERS OF THE S.W. 1/4 OF THE N.E. 1/4 OF SECTION 30, AS DEFINED BY VOL. 16, PG. 74, CONTROLLED THE SURVEY. THE INTERIOR CORNERS INSIDE OF THE SAID S.W. 1/4 OF THE N.E. 1/4, WAS COLTROLLED BY DEED CALLS PER SAID DEED REFERENCE NUMBER 2012-10599. BECAUSE OF THE DIFFERENCE IN DISTANCES BETWEEN SAID BRASS CAPS, ALL EXTERIOR LINES TO THE SAID S.W. 1/4 OF THE N.E. 1/4 WERE SURVEYED TWICE WITH THE ANGLES DOUBLED.