

MAP FILE M173-44

FILED
DATE: 7-18-2017 BY: JC
THIS SURVEY CONSISTS OF:
MAP: M173-44
NARRATIVE:
CORNER Rpt:
DOUGLAS COUNTY SURVEYOR

MAP OF SURVEY
located in the
SOUTHEAST QUARTER OF SECTION 09,
TOWNSHIP 33 SOUTH, RANGE 6 WEST,
WILLAMETTE MERIDIAN, DOUGLAS COUNTY, OREGON

for
WEYERHAEUSER
220 OCCIDENTAL AVE. S.
SEATTLE, WASHINGTON 98104



BASIS OF BEARING IS TRUE
NORTH MAPPED AS A LOCAL
TRANSVERSE MERCATOR
PROJECTION FROM GPS
OBSERVATIONS.

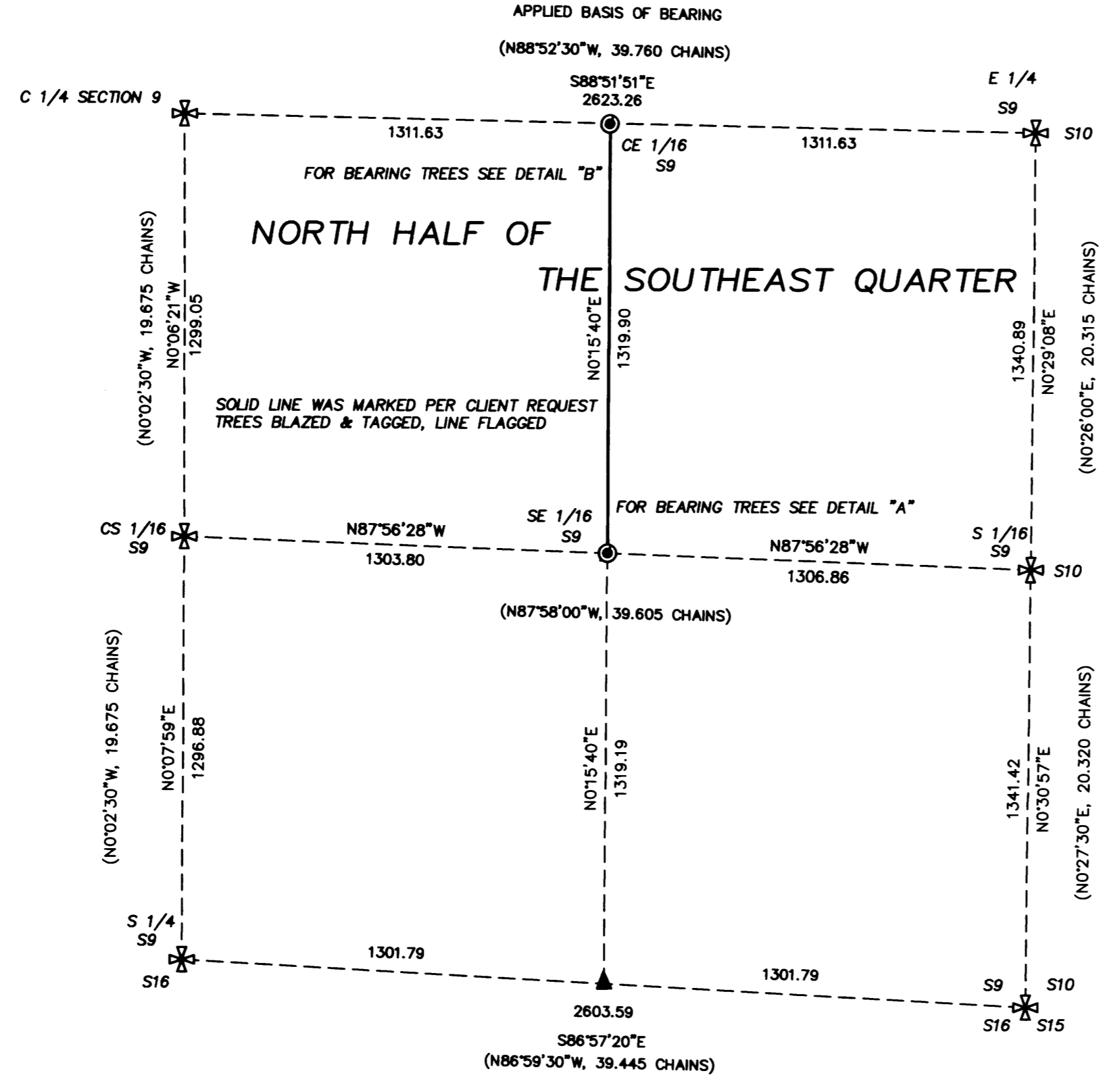

LEGEND

- ✱ = FOUND 3" BRASS CAP BUREAU OF LAND MANAGEMENT, CADASTRAL SURVEY, DATED 1994, U.S. BLM PLAT NO. 6758
- ▲ = COMPUTED POSITION
- = SET 5/8" x 24" IRON PIN w/ YELLOW PLASTIC CAP MARKED "FARBER PLS 2189"
- ☼ = BEARING TREE AS DESCRIBED

- RECORD SURVEY DATA IS SHOWN IN PARENTHESIS ADJACENT TO MEASURED SURVEY DATA WHERE APPLICABLE, PER THE DEPENDANT RESURVEY, AND SUBDIVISION OF SECTIONS 9 AND 11, COMPLETED SEPTEMBER 28, 1994 PURSUANT TO SPECIAL INSTRUCTIONS DATED MAY 1, 1994, UNDER GROUP NUMBER 1739, OREGON

- INST. NO. = INSTRUMENT NUMBER, 2008-015508 OF THE OFFICIAL RECORDS OF DOUGLAS COUNTY, OREGON.

**SURVEY NARRATIVE
TO COMPLY WITH O.R.S. 209.250**

PURPOSE: TO SURVEY, MONUMENT AND MARK, THE WEST LINE OF THE NORTHEAST QUARTER OF THE OF THE SOUTHEAST QUARTER, OF SECTION 9, TOWNSHIP 33 SOUTH, RANGE 6 WEST, WILLAMETTE MERIDIAN, DOUGLAS COUNTY, OREGON. THIS SURVEY WAS CONDUCTED ON THAT PARCEL OF LAND DESCRIBED AS "THE NORTH HALF OF THE SOUTHEAST QUARTER" IN INST. NO. 2008-01558, OF THE OFFICIAL RECORDS OF DOUGLAS COUNTY, OREGON.

PROCEDURE: A FIELD SURVEY WAS CONDUCTED AND MONUMENTS OF RECORD WERE RECOVERED AND TIED AS SHOWN. FROM WHICH CONTROL THE SOUTHEAST AND CENTER EAST 1/16 CORNERS WERE COMPUTED PER THE 2009 BLM MANUAL. THE SUBJECT CORNERS WERE SET AND THE LINE WAS SURVEYED IN CLOSED TRAVERSE, THAT WAS THEN MARKED PER CLIENT REQUEST, (TREES BLAZED, & TAGGED, LINE FLAGGED).

Surveyed by:
FARBER & SONS, INC. dba

FARBER SURVEYING
PO BOX 5286
431 OAK STREET
CENTRAL POINT, OREGON 97502
(541) 664-5599

DATE: JUNE 6, 2017
JOB NO.: 2017-2629
DOUGLAS COUNTY \TUNNEL ROAD \MOS_TUNNEL060617.DWG
DRAWN BY: DHM ORIG. DATE: 06/06/17 REVISED BY: DATE:

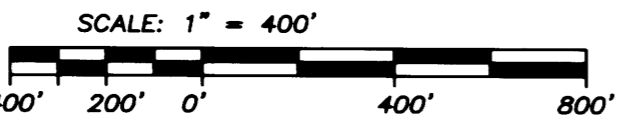
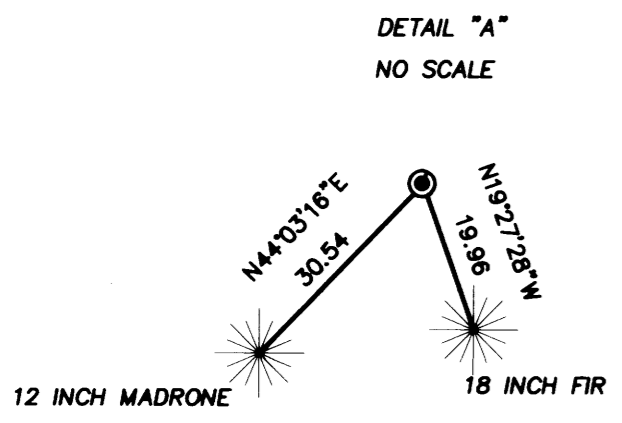

REGISTERED
PROFESSIONAL
LAND SURVEYOR

Herbert A. Farber

OREGON
JULY 26, 1985
HERBERT A. FARBER
2189

RENEWAL DATE 12-31-17

MAP FILE M173-44