

FILED
 Date: 5-2-2017 By: JC
 This survey consists of:
 Map: M173-23
 Narrative:
 Corner Rpt:

DOUGLAS COUNTY
 SURVEYOR

MAP FILE M173-23

① SECTION CORNER - SECTION 7, 8, 17 & 18

FOUND BRASS CAP PER 1960
 RENEWAL FOR PLSS I.D. #200500

FOUND BEARING TREES:

FOUND 7 BEARING TREES PER M155-40 & M151-78

② SOUTH 1/16 CORNER - SECTION 18 | 17

SET 5/8" x 30" IRON ROD w/ALUMINUM
 CAP STAMPED "IE ENGINEERING"

NEW BEARING TREES:

12" FIR BEARS N67°E 23.7' - SCRIBED "S 1/16 S 17 BT"
 12" MADRONE BEARS S33°W 30.9' - SCRIBED "S 1/16 S 18 BT"

③ SECTION CORNER - SECTION 17, 18, 19 & 20

FOUND BRASS CAP PER M33-27

FOUND BEARING TREES:

13" OAK BEARS N74°E 47.5' - HEALED BLAZE
 28" FIR BEARS S70°W 57.6' - HEALED BLAZE
 25" FIR STUMP BEARS S76°E 53.9' - HEALED BLAZE

NEW BEARING TREES:

14" FIR BEARS S16°W 40.0' - SCRIBED "T27S, R7W, S19BT"
 5" FIR BEARS N25°W 16.1' - SCRIBED "T27S, R7W, S18BT"

NARRATIVE:

THE PURPOSE OF THIS SURVEY IS TO MONUMENT THE SOUTH 1/16 CORNER OF SECTION 17 & SECTION 18 AND MARK THE EAST LINE OF THE SOUTHEAST QUARTER OF THE SOUTHEAST QUARTER OF SECTION 18. MONUMENTS OF RECORD WERE TIED AND HELD AS SHOWN. NO EVIDENCE OF THE ORIGINAL MONUMENTATION OF THE EAST 1/4 CORNER OF SECTION 18 COULD BE FOUND. CORNERS WERE THEN CALCULATED PER THE 2009 B.L.M. MANUAL OF INSTRUCTIONS, SAID 1/16 CORNER WAS SET AND LINE MARKED AS SHOWN. THIS SURVEY WAS PERFORMED BY NOLAN FROMDAHL AND RICHARD OLSON USING A NIKON TOTAL STATION AND TDS RANGER DATA COLLECTOR. OFFICE CALCULATIONS WERE PERFORMED BY RON QUIMBY AND DRAFTING BY DEREK FEIGEL.

LEGEND

- FOUND BRASS CAP AS NOTED
- SET MONUMENT AS NOTED
- △ CALCULATED POINT ONLY
NO MONUMENT FOUND OR SET
- LINES FLAGGED, BLAZED AND POSTED
- () RECORD INFORMATION PER M151-78
DOUGLAS COUNTY SURVEY RECORDS

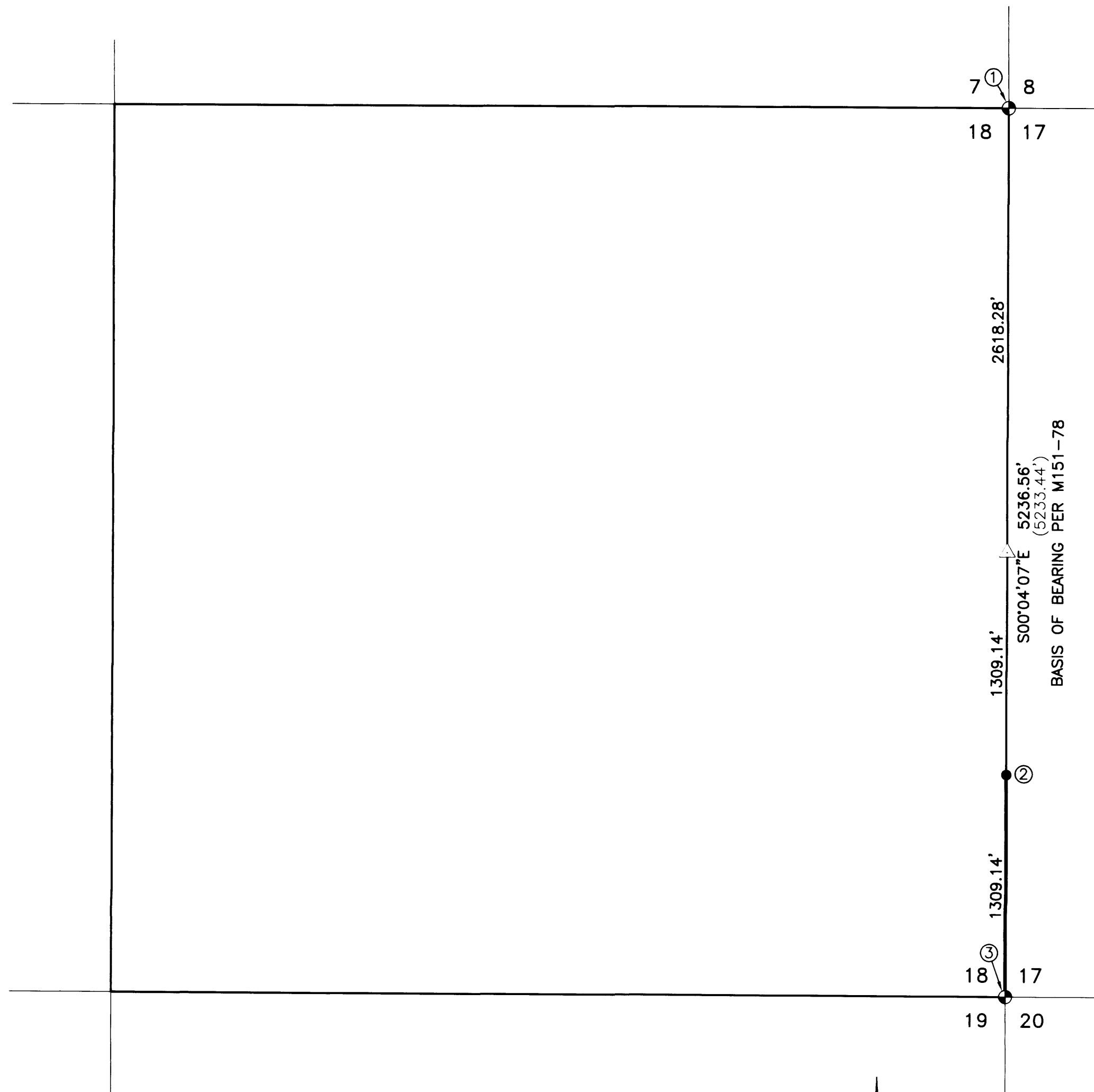

0' 300' 600' 1200'
 SCALE: 1" = 600'

REGISTERED
 PROFESSIONAL
 LAND SURVEYOR

Ronald A. Quimby
 OREGON
 JULY 14, 1978
 RONALD A. QUIMBY
 1654

EXPIRES: 12/31/18



809 SE Pine Street
 Roseburg, Oregon 97470
 PHONE (541) 673-0166
 FAX (541) 440-9392
 iemail@ieengineering.com

SURVEYED FOR:
 WEYERHAEUSER
 220 OCCIDENTAL AVE. S.
 SEATTLE, WA 98104

PAGE: 1 OF 1
 JOB NO: 2754-03
 DATE: 5-2-17

RECORD OF SURVEY AND PARTIAL
 SUBDIVISION, SE 1/4, SE 1/4, SECTION 18
 TOWNSHIP 27 SOUTH, RANGE 7 WEST,
 WILLAMETTE MERIDIAN, DOUGLAS COUNTY, OREGON

MAP FILE M173-23