

PROPERTY SURVEY

NW 1/4 AND SW 1/4, SECTION 14, T22S, R12W, W.M. DOUGLAS COUNTY, OREGON JANUARY 2017

SURVEY BY: HOSTETTER LAND SURVEYING 63538 PINTAIL DR COOS BAY, OREGON 97420

SURVEY FOR: RAYONIER 1515 SHERIDAN AVE. NORTH BEND, OREGON 97459

FILED Date: 4-17-2017 By: JC This survey consists of: Map: M173-17 Narrative: Corner Rpt:

DOUGLAS COUNTY SURVEYOR

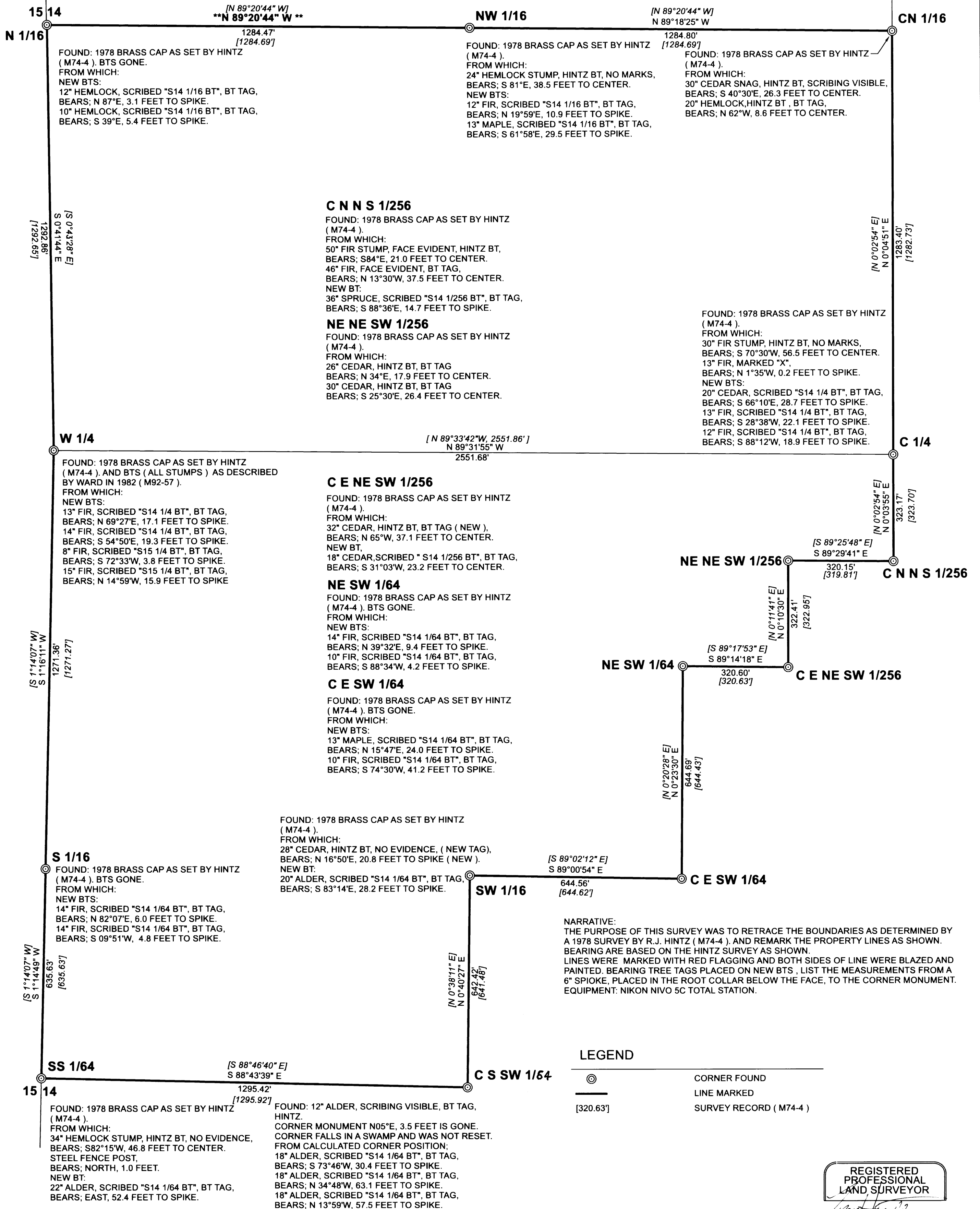

\*\* BASIS OF BEARING: ASSUMED FROM: M74-4 \*\*

FOUND: 1978 BRASS CAP AS SET BY HINTZ (M74-4). FROM WHICH: 28" CEDAR, HINTZ BT, NO EVIDENCE, (NEW TAG), BEARS; N 16°50'E, 20.8 FEET TO SPIKE (NEW). NEW BT: 20" ALDER, SCRIBED "S14 1/64 BT", BT TAG, BEARS; S 83°14'E, 28.2 FEET TO SPIKE.

NARRATIVE: THE PURPOSE OF THIS SURVEY WAS TO RETRACE THE BOUNDARIES AS DETERMINED BY A 1978 SURVEY BY R.J. HINTZ (M74-4), AND REMARK THE PROPERTY LINES AS SHOWN. BEARING ARE BASED ON THE HINTZ SURVEY AS SHOWN. LINES WERE MARKED WITH RED FLAGGING AND BOTH SIDES OF LINE WERE BLAZED AND PAINTED. BEARING TREE TAGS PLACED ON NEW BTS, LIST THE MEASUREMENTS FROM A 6" SPIOKE, PLACED IN THE ROOT COLLAR BELOW THE FACE, TO THE CORNER MONUMENT. EQUIPMENT: NIKON NIVO 5C TOTAL STATION.

LEGEND table with symbols for CORNER FOUND, LINE MARKED, and SURVEY RECORD (M74-4).



REGISTERED PROFESSIONAL LAND SURVEYOR OREGON TONY HOSTETTER January 19, 1982 LICENSE #1975 EXPIRES: 6/30/17