

N.E. DIAMOND LAKE BLVD.
(R/W VARIES)

FILED
Date: 4-10-2017 By: JC
This survey consists of:
Map: M173-16
Narrative:
Corner Rpt:

DOUGLAS COUNTY
SURVEYOR

MAP FILE M173-16

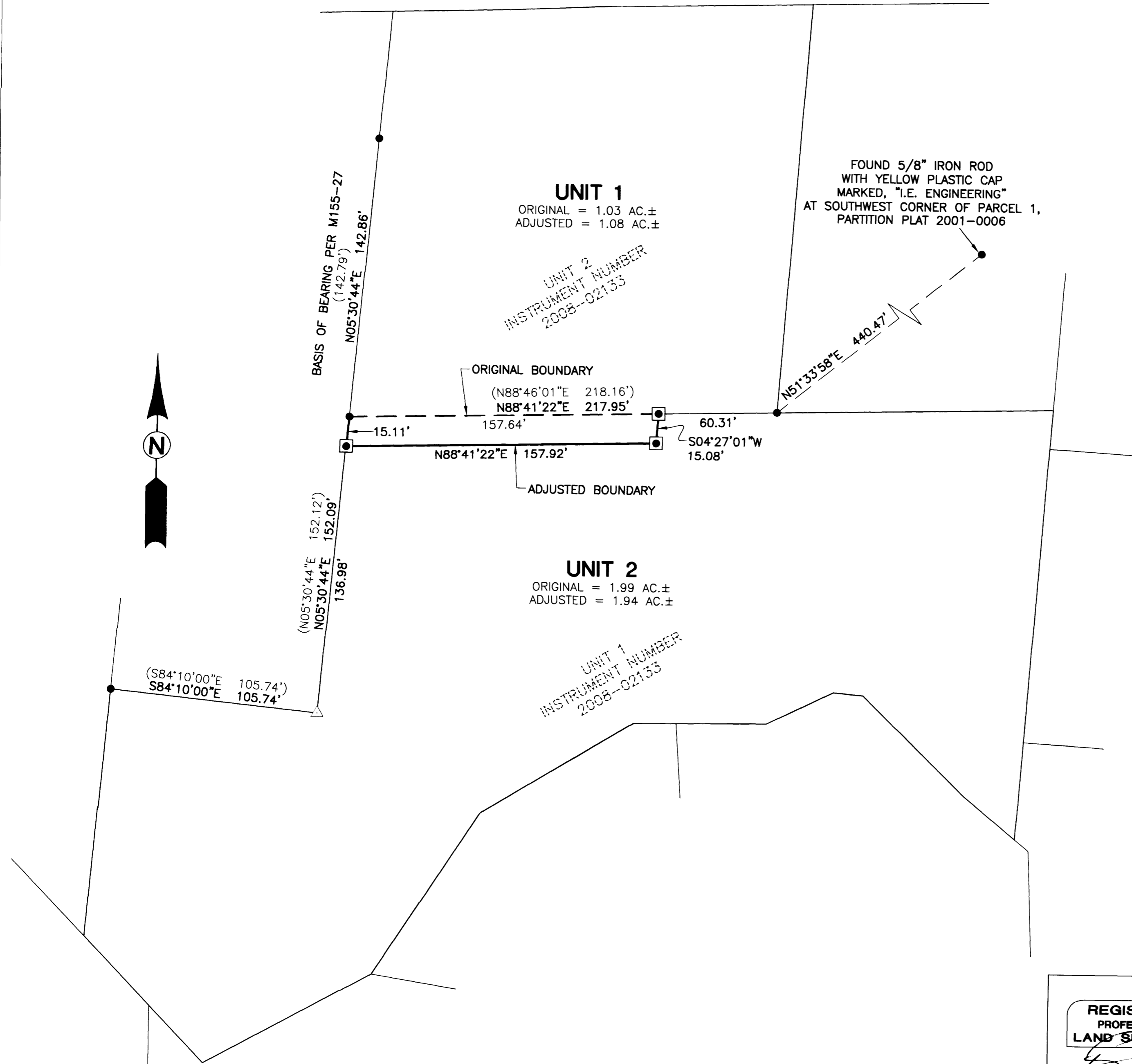

RECORDING:
UNIT 1 AND UNIT 2 RESTRICTIVE COVENANT RECORDED AS INSTRUMENT NO. 2017-05606, DOUGLAS COUNTY DEED RECORDS.

COMMUNITY DEVELOPMENT DEPARTMENT FILE NO. BLA-17-1

REGISTERED PROFESSIONAL LAND SURVEYOR
[Signature]
OREGON
NOVEMBER 10, 2010
BRENT H. KNAPP
81116
EXPIRES: 6/30/2017

PROPERTY LINE ADJUSTMENT LYING IN THE NORTHWEST QUARTER OF SECTION 19, T27S, R5W, WILLAMETTE MERIDIAN, DOUGLAS COUNTY, OREGON	
SURVEYED FOR: SIMON CRE 6900 E. 2ND ST. SCOTTSDALE, AZ 85251	SURVEYED BY: i.e. ENGINEERING 809 SE Pine Street Roseburg, Oregon 97470 PHONE (541) 673-0166 FAX (541) 440-9392 iemail@ieengineering.com
JOB NO: 2780-01 SCALE: AS NOTED	DATE: 2-27-17 DWG. BY: DAF PM: BHK
PAGE: 1 OF 1	

MAP FILE M173-16