

MAP OF SURVEY

LOCATED in the East 1/2 of Section 26, T. 29 S., R. 3 W., W.M.
in Douglas County, Oregon.

March 24, 2017

FILED
Date: 4-10-17 By: JC
This survey consists of:
Map: K173-15
Name: _____
Corner Rpt: _____

**DOUGLAS COUNTY
SURVEYOR**

MAP FILE K173-15

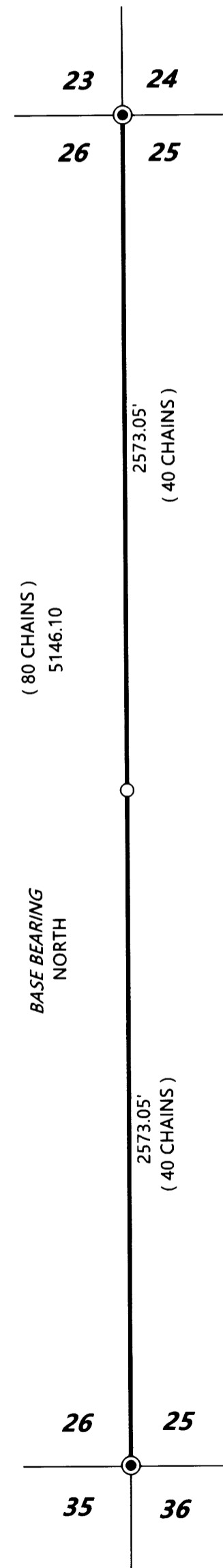

SECTION CORNER FOUND AS
PER 2003 B.L.M. MONUMENTATION.
A SIX FOOT STEEL POST IS FOUND 2 FEET EAST.

NO EVIDENCE OF ORIGINAL 1/4 CORNER FOUND.
SET CORNER AT PROPORTIONATE POSITION.
A 5" DIAM. FIR BEARS S. 88° E., 13.1'
AN 11" DIAM. FIR BEARS N. 40° W., 9.3'
SIX FOOT STEEL POSTS ARE SET 2 FEET NORTH
AND 2 FEET SOUTH.

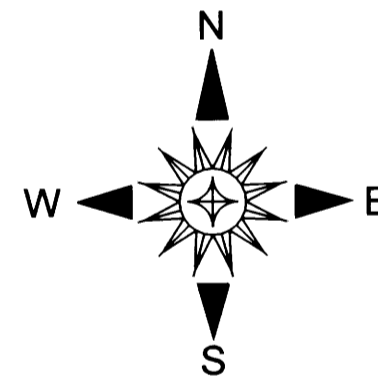

SURVEYED FOR: *SENECA JONES TIMBER CO.* AND *ROSEBURG RESOURCES CO.*
P.O. BOX 2129 AND *P.O. BOX 1088*
ROSEBURG, OREGON 97470 AND *ROSEBURG, OREGON 97470*

SURVEYED BY: *DAVID EDWARDS LAND SURVEYING*
P.O. BOX 361
OAKLAND, OREGON 97462
PHONE: (541) 459-0512

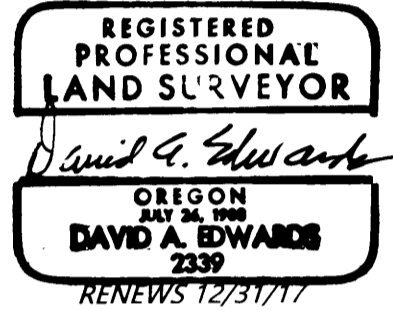

LEGEND

- INDICATES B.L.M. OR COUNTY SURVEYOR BRASS CAP FOUND.
 - INDICATES 5/8" X 30" STEEL REBAR WITH 2 1/2" DIAM. ALUMINUM CAP MARKED AS PER THE 2009 B.L.M. MANUAL AND "LS 2339" AND "2017" SET.
 - DENOTES BOUNDARY POSTED AND BLAZED THIS SURVEY.
 - () DENOTES ORIGINAL 1881 G.L.O. RECORD DATA.
- SCALE: 1" = 500'
BASIS OF BEARINGS: ORIGINAL 1881 G.L.O. SURVEY AS SHOWN.

NARRATIVE

THE PURPOSE OF THIS SURVEY IS TO MARK THE EAST LINE OF SECTION 26 AND TO SET THE 1/4 CORNER COMMON TO SECTIONS 25 AND 26. A SEARCH FOR ORIGINAL EVIDENCE FOR THIS CORNER PROVED FUTILE. A TRAVERSE WAS RUN BETWEEN THE CONTROLLING CORNERS AND OFFSETS MADE TO THE TRUE LINE. THE BOUNDARIES WERE MARKED BY BLAZING TREES ON EACH SIDE OF LINE, BY SETTING SIX FOOT STEEL POSTS ALONG THE BOUNDARIES AT INTERVALS OF 200 FEET OR LESS AND BY HANGING LIBERAL AMOUNTS OF RED FLAGGING ALONG THE TRUE LINES. BEARING TREES WERE SCRIBED ACCORDING TO THE 2009 B.L.M. MANUAL, MEASURED TO CENTER OF TREE AT ROOT CROWN AND ARE SITUATED AS NOTED HEREON AT LEFT.

FIELD CREW: BRANT MILLER AND ERIC SPRINKLE.

EQUIPMENT: NIKON TOTAL STATION.

COMPUTATIONS AND DRAFTING: DAVID EDWARDS.

MAP FILE K173-15