

# MAP OF SURVEY

**LOCATED** in the SE 1/4 of Section 11, T. 30 S., R. 2 W., W.M.  
in Douglas County, Oregon.

March 15, 2017

FILED  
Date: 3-28-2017 By: DE  
This survey consists of:  
Map: M173-14  
Narrative: \_\_\_\_\_  
Corner Rpt: \_\_\_\_\_

DOUGLAS COUNTY  
SURVEYOR

MAP FILE M173-14

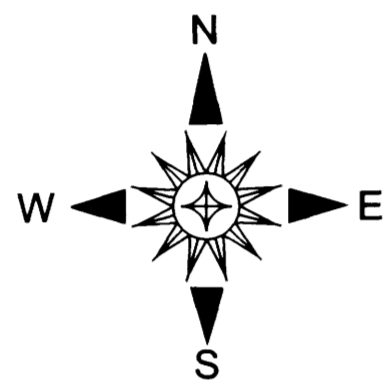

CENTER-EAST 1/16 CORNER.  
FOUND AS PER 2009 B.L.M. MONUMENTATION.  
B.T.'S HAVE HEALED BLAZES.  
A SIX FOOT STEEL POST IS SET 2 FEET SOUTH.

**SURVEYED FOR:** ROSEBURG RESOURCES CO.  
P.O. BOX 1088  
ROSEBURG, OREGON 97470

**SURVEYED BY:** DAVID EDWARDS LAND SURVEYING  
P.O. BOX 361  
OAKLAND, OREGON 97462  
PHONE: (541) 459-0512

REGISTERED  
PROFESSIONAL  
LAND SURVEYOR

*David A. Edwards*

OREGON  
JULY 26, 1988  
DAVID A. EDWARDS  
2339

RENEWS 12/31/17

## LEGEND

- INDICATES 2009 B.L.M. BRASS CAP FOUND UNLESS NOTED OTHERWISE.
- INDICATES 5/8" X 30" STEEL REBAR WITH 2 1/2" DIAM. ALUMINUM CAP STAMPED PER THE 2009 B.L.M. MANUAL AND "ROSEBURG RESOURCES CO." AND "L.S. 2339" AND "2017".
- INDICATES BOUNDARY POSTED, BLAZED AND FLAGGED THIS SURVEY.
- ( ) DENOTES RECORD DATA PER 1910 G.L.O. RESURVEY.      H.B. = HEALED BLAZE.
- BASIS OF BEARINGS: 1910 G.L.O. RESURVEY AS SHOWN.      SCALE: 1" = 300'

## NARRATIVE

THE PURPOSE OF THIS SURVEY IS TO SET THE EAST 1/16 CORNER OF SECTION 11 ONLY AND TO SURVEY, BLAZE AND POST THE NORTH-SOUTH CENTERLINE OF THE SOUTHEAST QUARTER OF SECTION 11. CONTROLLING MONUMENTS WERE FOUND AND TIED AND THE EAST 1/16 CORNER COMPUTED AND MONUMENTED. THE SUBJECT LINE WAS MARKED BY BLAZING TREES ON EACH SIDE OF THE BOUNDARY, BY SETTING 6 FOOT STEEL POSTS ALONG THE LINE AT INTERVALS OF 200 FEET OR LESS AND BY HANGING LIBERAL AMOUNTS OF RED FLAGGING ALONG THE TRUE LINE.

AT THE SET EAST 1/16 CORNER:  
A 6" DIAM. FIR BEARS N 70° E, 10.4 FEET.  
A 6" DIAM. FIR BEARS N 46° W, 26.0 FEET.  
BOTH SCRIBED "E 1/16 S11 BT".  
A 3/4" DIAM. IRON PIPE OF UNKNOWN ORIGIN BEARS S. 27° E., 5.03 FEET.  
A 6 FOOT STEEL POST IS SET 2 FEET NORTH.

FIELD CREW: BRANT MILLER AND ERIC SPRINKLE.  
EQUIPMENT: NIKON TOTAL STATION.  
COMPUTATIONS AND DRAFTING: DAVID EDWARDS.

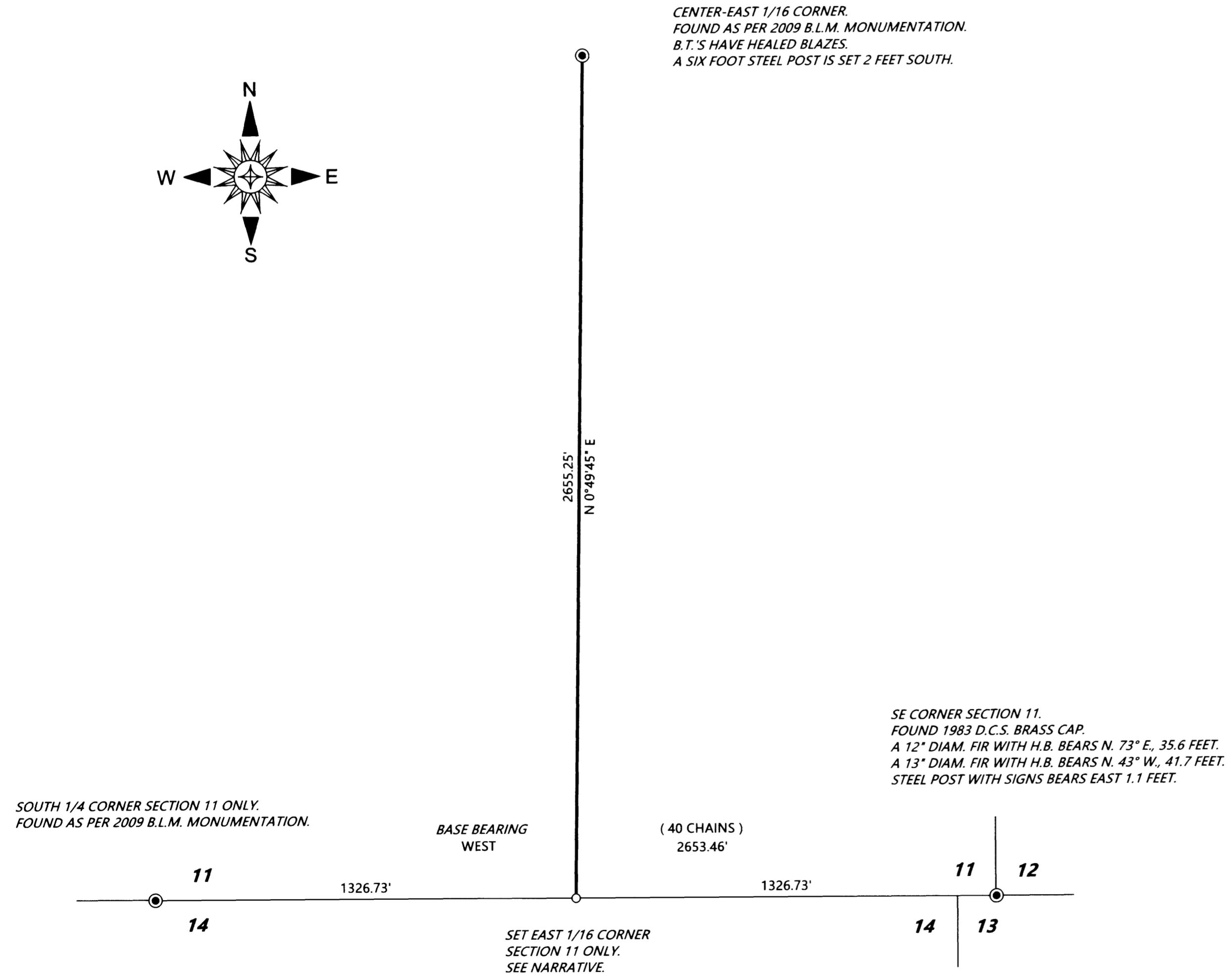

MAP FILE M173-14