

FILED
 Date: 12-27-2016 By: JC
 This survey consists of:
 Map: M172-75
 Narrative:
 General Plat:
 DOUGLAS COUNTY
 SURVEYOR

MAP FILE M172-75

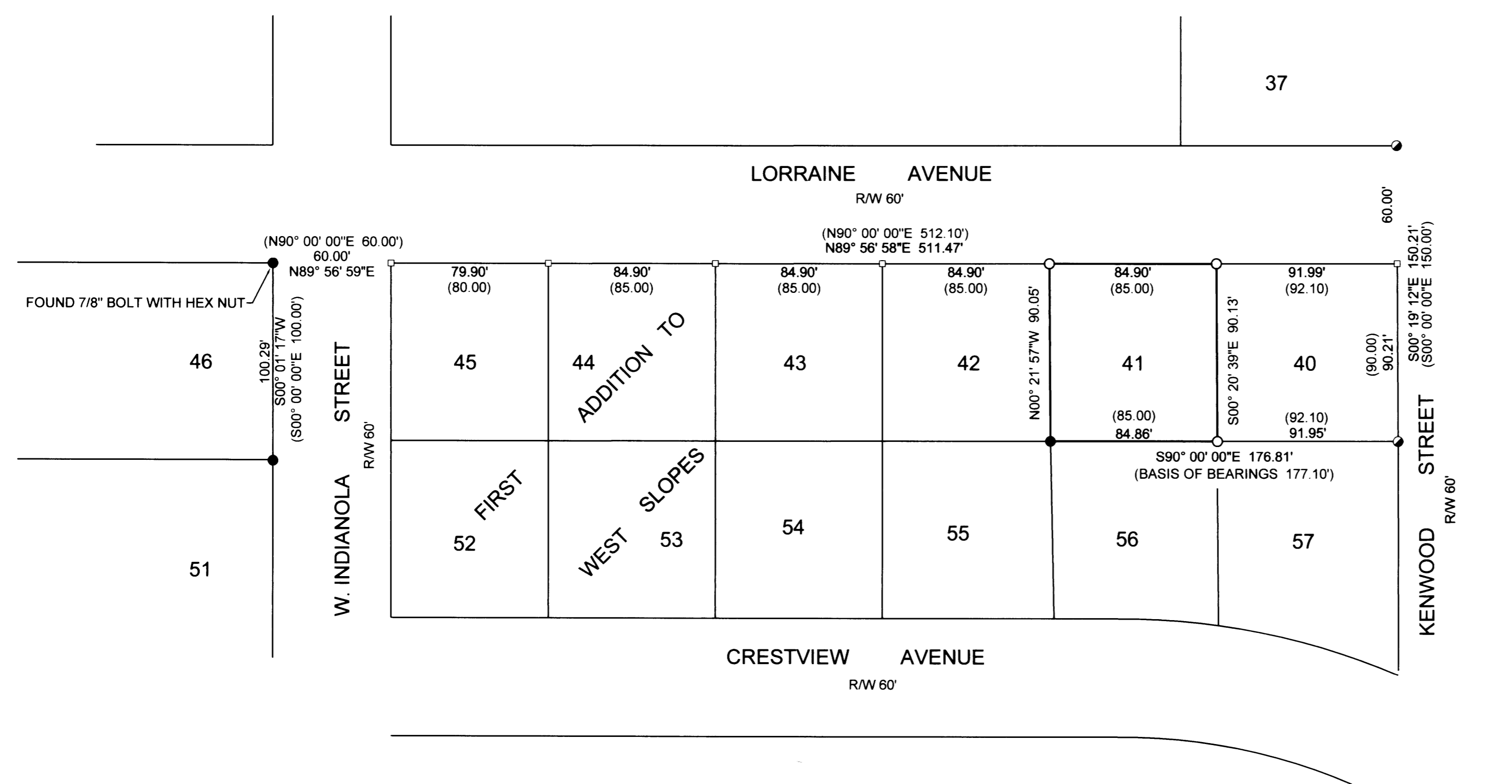

NARRATIVE

The purpose of this survey is to locate corners and replace missing monuments of Lot 41 of the First Addition to West Slopes, recorded as Volume 11, Page 36 of the official survey records of Douglas County, Oregon.

The Northeast corner of Lot 40 was computed 60' from the Southeast corner of Lot 37 along the right of way for Kenwood Street. The Northwest corner of Lot 45 was computed 60' from the Northeast corner of Lot 46 along the right of way for Lorraine Avenue. These points were used to set the Northwest and Northeast corners of Lot 41 by single proportion. The Southwest corner of Lot 41 was set by single proportion using found monuments.

Field survey - Barton Heichel, Anthony Welch
 Office computations - Barton Heichel
 Drafting - Anthony Welch
 Equipment - Trimble S6 Robotic Total Station

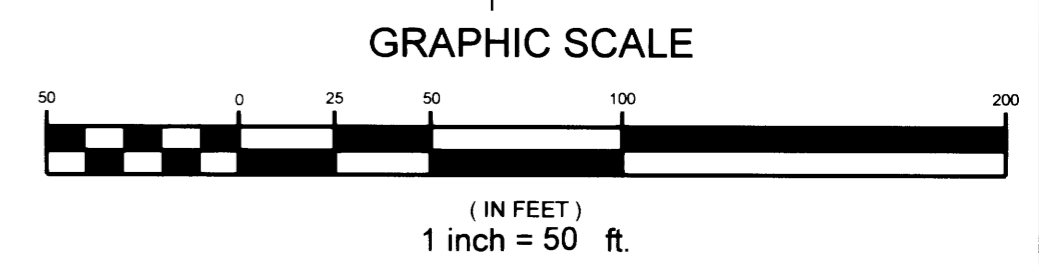

- LEGEND:**
- Found 3/4" Iron rod unless noted.
 - Found 1/2" Iron rod (bent)
 - Set 5/8" x 30" reinforcing rod with YPC marked "LAND MARK PLS2287".
 - Calculated Point
- YPC - Yellow Plastic Cap

RECORD INFORMATION

() FIRST ADDITION TO WEST SLOPES VOL. 11, PAGE 36

Sheet 1 of 1

RECORD OF SURVEY
 In the NW 1/4, Section 23
 Township 27 South, Range 06 West, W.M.
 Douglas County, Oregon
 December 2, 2016

<p style="text-align: center;">REGISTERED PROFESSIONAL LAND SURVEYOR</p> <p style="text-align: center;"><i>Mark A. Heimbürger</i></p> <p style="text-align: center;">OREGON JULY 16, 1987 MARK A. HEIMBURGER 2287</p> <p style="text-align: center;">RENEWS JUNE 30, 2017</p>	<p>FOR: Sylvia Norton 1126 E Fourth Ave. Sutherlin, Oregon 97479</p> <p style="text-align: center;">LM Land Mark Surveying, Inc. 3317 N.E. Stephens St. Roseburg, Oregon 97470 Office (541) 677-9400</p> <p style="text-align: right; font-size: small;">LM Proj. No. 2016-0077</p>
---	--

MAP FILE M172-75