

MAP FILE M172-52 B

FILED  
Date: 11-3-2016 By: JC  
This survey consists of:  
Map: M172-52 A-B  
Narrative:  
Corner Rpt:

DOUGLAS COUNTY SURVEYOR

SHOESTRING ROAD (CO. RD. #44)  
R/W VARIES

BASIS OF BEARING  
PER SURVEY M167-29  
(N79°12'46"E 816.31')  
(N79°12'46"E 816.38')

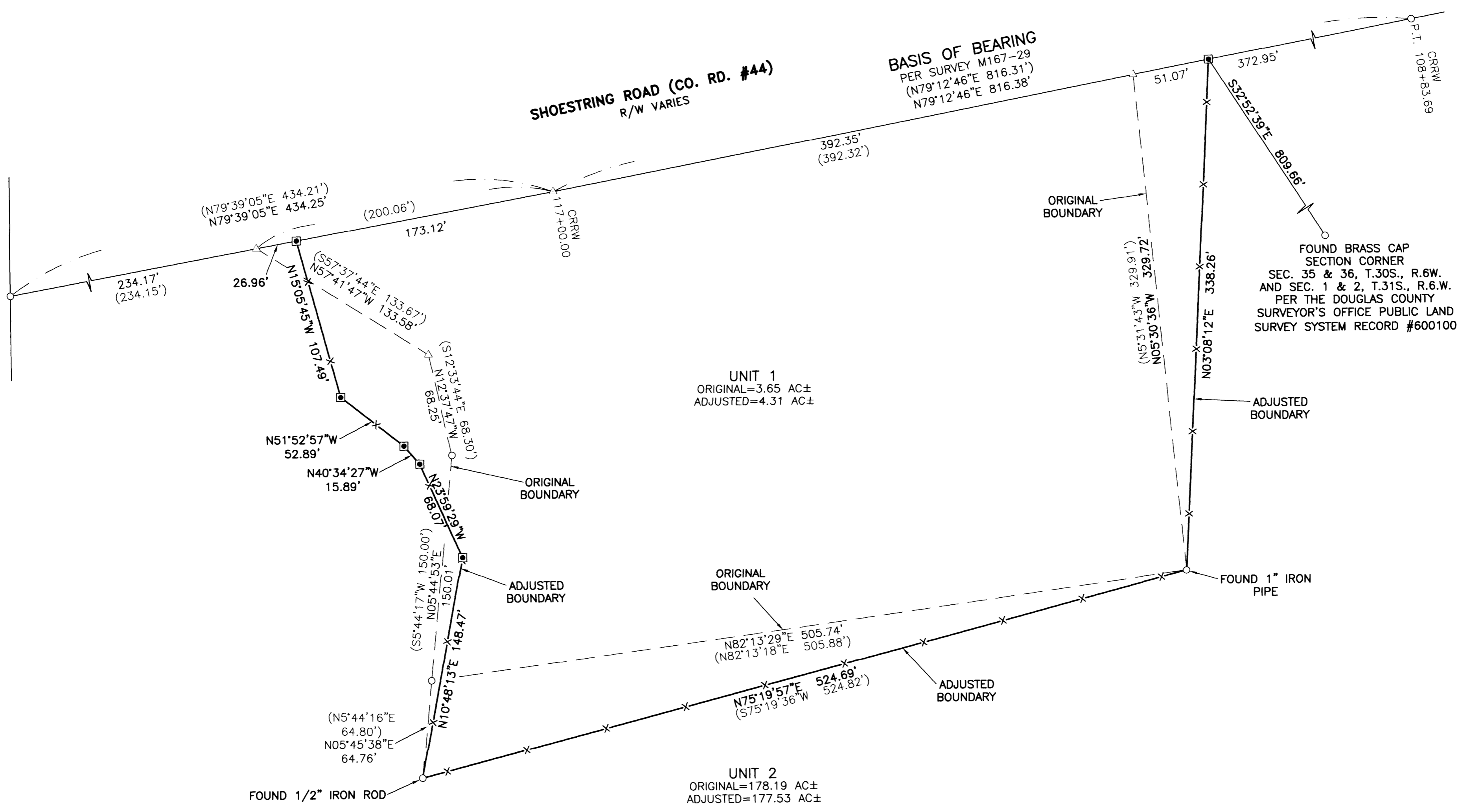

FOUND BRASS CAP SECTION CORNER  
SEC. 35 & 36, T.30S., R.6W.  
AND SEC. 1 & 2, T.31S., R.6W.  
PER THE DOUGLAS COUNTY SURVEYOR'S OFFICE PUBLIC LAND SURVEY SYSTEM RECORD #600100

UNIT 1  
ORIGINAL=3.65 AC±  
ADJUSTED=4.31 AC±

UNIT 2  
ORIGINAL=178.19 AC±  
ADJUSTED=177.53 AC±

ACREAGE NOTE:

ORIGINAL AND ADJUSTED ACREAGES FOR UNIT 1 ARE BASED ON FIELD SURVEY MEASUREMENTS. ORIGINAL AND ADJUSTED AREAS FOR UNIT 2 ARE BASED ON DOUGLAS COUNTY ASSESSOR'S MAPS 310602, REVISION DATE FEBRUARY 1, 2008 AND 300635D, REVISION DATE APRIL 9, 2014.

LEGEND:

- SET 5/8" x 30" IRON ROD WITH YELLOW PLASTIC CAP MARKED, "I.E. ENGINEERING"
- FOUND 5/8" IRON ROD PER M167-29, UNLESS OTHERWISE NOTED
- △ CALCULATED POINT
- ( ) RECORD PER SURVEY M167-29

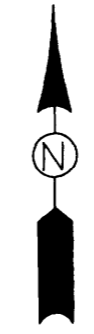

REGISTERED PROFESSIONAL LAND SURVEYOR

BRENT H. KNAPP  
NOVEMBER 10, 2010  
81116

EXPIRES 6/30/17

PLANNING DEPARTMENT FILE NO. M16-024

SURVEYED BY:  
**i.e.**  
ENGINEERING  
809 SE Pine Street  
Roseburg, Oregon 97470  
PHONE (541) 673-0166  
FAX (541) 440-9392  
iermail@ieengineering.com

SURVEYED FOR:  
SILVER BUTTE TIMBER CO.  
1182 PRUNER RD.  
RIDDLE, OR 97469

DWG. BY: BHK  
PM: BHK  
SCALE: AS SHOWN  
PAGE: 2 OF 2  
JOB NO: 2636-05  
DATE: 07/25/2016

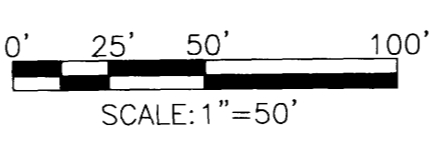

PROPERTY LINE ADJUSTMENT  
LOCATED IN THE SE 1/4 OF SEC. 35, T30S R6W AND  
THE NE & SE 1/4 OF SEC 2, T 31S R6W,  
WILLAMETTE MERIDIAN, DOUGLAS COUNTY, OREGON

M172-52B