

MAP FILE M172-51

FILED
 Date: 10-31-2016 XC
 This survey consists of:
 Map: M172-51
 Narrative: _____
 Survey Date: _____
 DOUGLAS COUNTY

NARRATIVE:
 THE PURPOSE OF THIS MAP IS TO ADJUST THE BOUNDARY BETWEEN UNIT 1 AND UNIT 2, INSTRUMENT NUMBER 2014-14977, DOUGLAS COUNTY DEED RECORDS.

MONUMENTS OF RECORD WERE TIED AND HELD AS SHOWN. MONUMENTS WERE THEN SET TO DELINEATE THE NEW BOUNDARY AS SHOWN.

- LEGEND**
- FD. 5/8" IRON ROD
 - FD. PK NAIL PER M168-65
 - SET 5/8" x 30" IRON ROD w/CAP MARKED "I.E. ENGINEERING"
 - △ CALCULATED POINT ONLY - NO MONUMENT FOUND OR SET
 - () RECORD PER M168-65

FIELD CREW: NOLAN FROMDAHL AND RICHARD OLSON
EQUIPMENT: TOPCON TOTAL STATION AND TOPCON FC-5000 CONTROLLER
OFFICE: DEREK FEIGEL
DRAFTING: DEREK FEIGEL

RECORDING:
 UNIT 1 AND UNIT 2 RECORDED AS INSTRUMENT NO. 2016-016618 DOUGLAS COUNTY DEED RECORDS

REGISTERED PROFESSIONAL LAND SURVEYOR

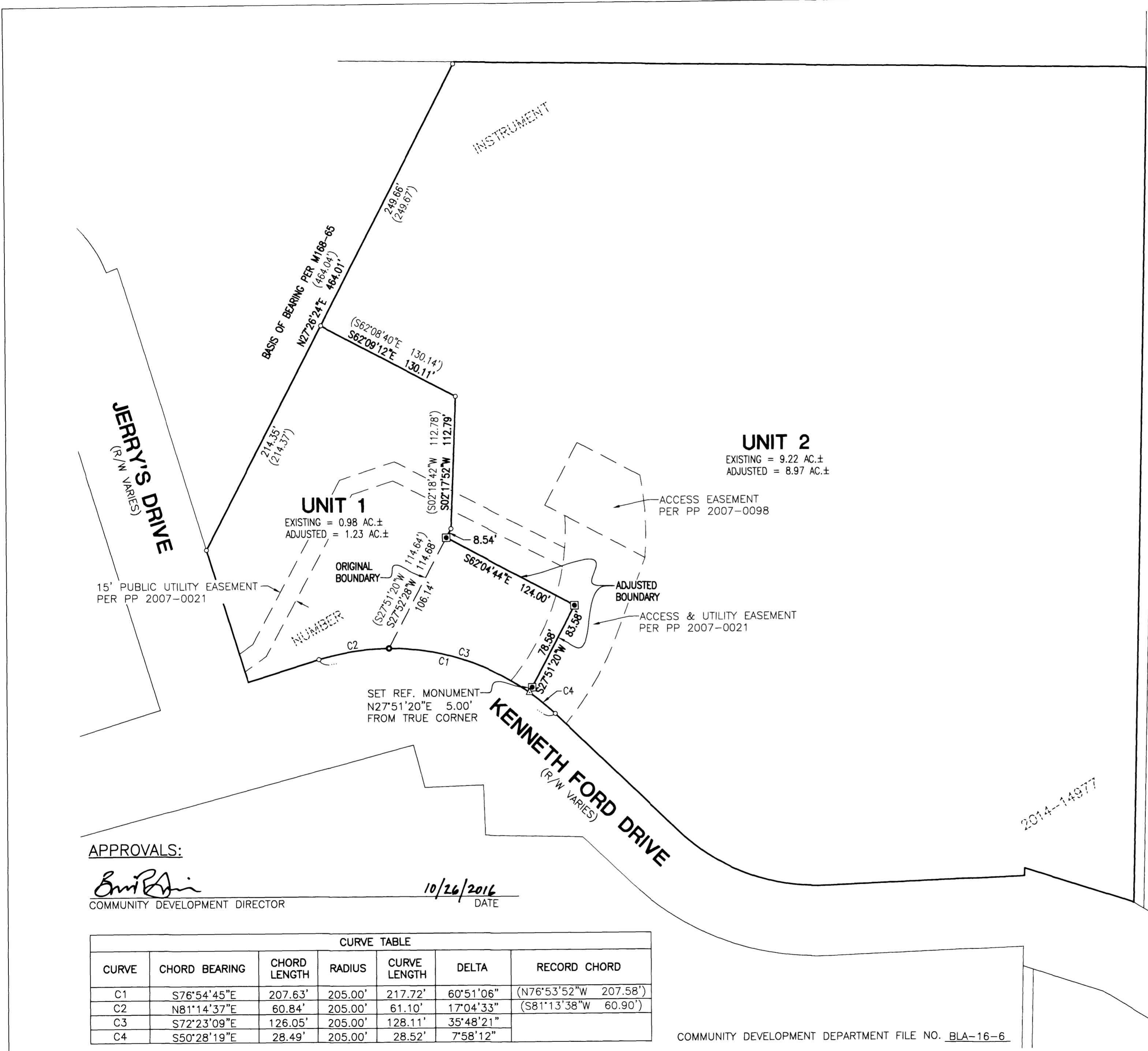
 OREGON
 JULY 14, 1978
 RONALD A. QUIMBY
 1854
 EXPIRES: 12/31/2016



APPROVALS:

 COMMUNITY DEVELOPMENT DIRECTOR
 10/26/2016
 DATE

CURVE TABLE						
CURVE	CHORD BEARING	CHORD LENGTH	RADIUS	CURVE LENGTH	DELTA	RECORD CHORD
C1	S76°54'45"E	207.63'	205.00'	217.72'	60°51'06"	(N76°53'52"W 207.58')
C2	N81°14'37"E	60.84'	205.00'	61.10'	17°04'33"	(S81°13'38"W 60.90')
C3	S72°23'09"E	126.05'	205.00'	128.11'	35°48'21"	
C4	S50°28'19"E	28.49'	205.00'	28.52'	7°58'12"	

COMMUNITY DEVELOPMENT DEPARTMENT FILE NO. BLA-16-6

SURVEYED BY:

 809 SE Pine Street
 Roseburg, Oregon 97470
 PHONE (541) 673-0166
 FAX (541) 440-9392
 iemail@ieengineering.com

SURVEYED FOR:
 U.C.A.N.
 280 KENNETH FORD DRIVE
 ROSEBURG, OR 97470

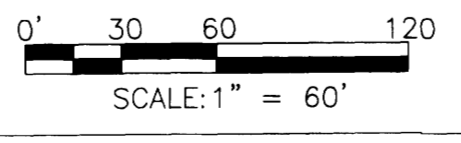
DWG. BY: DAF
 PM: AMP
 SCALE: AS NOTED
 PAGE: 1 OF 1
 JOB NO: 1875-1074
 DATE: 10-25-16



BOUNDARY LINE ADJUSTMENT
 LYING IN THE SOUTHEAST QUARTER OF SECTION 36, TOWNSHIP 26 SOUTH, RANGE 6 WEST, WILLAMETTE MERIDIAN, DOUGLAS COUNTY, OREGON

MAP FILE M172-51