

FILED
 Date: 6/14/2016 By: JC
 This survey consists of:
 Map: M172-5
 Narrative:
 Corner Rpt:

DOUGLAS COUNTY
 SURVEYOR

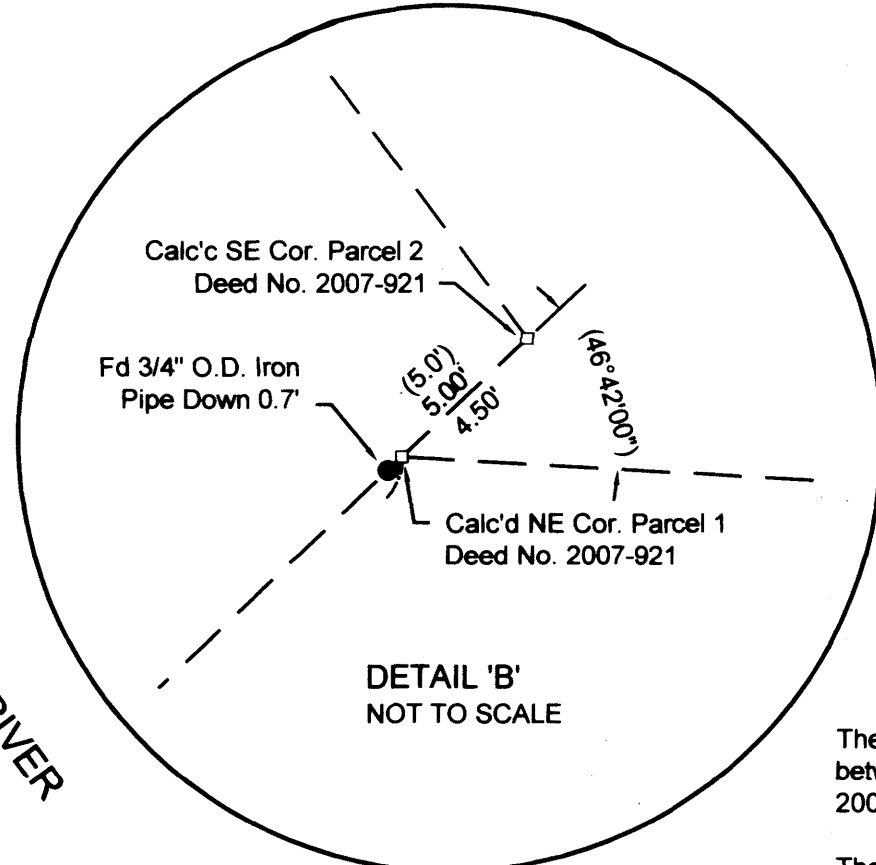
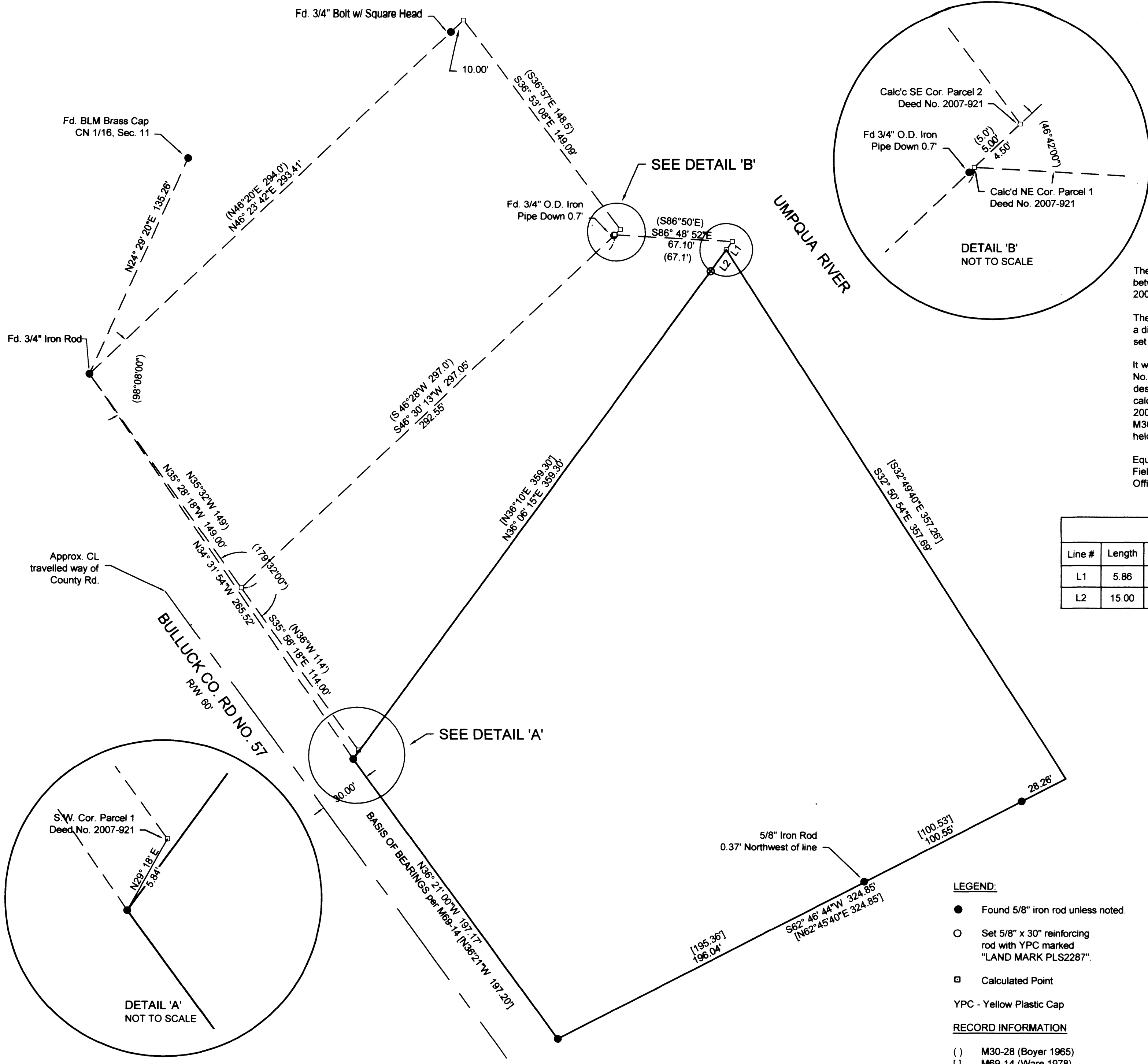

The purpose of the survey is to monument missing corners of the boundary between the properties as described in Deed No. 2001-9766 and Deed No. 2007-921 of the official deed records of Douglas County Oregon.

The monuments shown were tied and the traverse adjusted. Calculation revealed a discrepancy between the corners set by Boyer in 1965 (M30-28) and the corners set by Ware in 1978 (M69-14).

It was determined that the property as depicted on M30-28 and described in Deed No. 2007-921 was senior and the monuments found were held. The property described in Deed No. 2001-9766 was depicted on M69-14 and the discrepancy calculated. The missing Northeast corner of the property described in Deed No. 2001-9766 was calculated at record distance and angle from the information on M30-28. The Northwest corner of the property as demarcated per M69-14 was held and a reference corner set.

Equipment: Trimble S6 Robotic Total Station
 Field: Barton Heichel, PLS & Anthony Welch
 Office: Mark Heimburger, PLS

Parcel Line Table			
Line #	Length	Direction	RECORD INFO
L1	5.86	S36° 05' 09\"W	
L2	15.00	S36° 06' 15\"W	

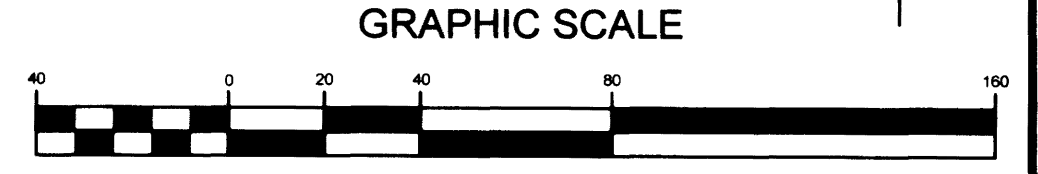

Sheet 1 of 1

RECORD OF SURVEY
 In the NE 1/4 & NW 1/4, Section 11
 Township 24 South, Range 7 West, W.M.
 Douglas County, Oregon
 May 8, 2016

REGISTERED PROFESSIONAL LAND SURVEYOR OREGON JULY 16, 1987 MARK A. HEIMBURGER 2287	Joel & Sandra Smith 2007 Bullock Rd. Oakland, Oregon 97462 Land Mark Surveying, Inc. •3317 N.E. Stephens St. •Roseburg, Oregon 97470 •Office (541) 677-9400 •Fax (541) 677-9401
---	--

RENEWS JUNE 30, 2017

- LEGEND:**
- Found 5/8" iron rod unless noted.
 - Set 5/8" x 30" reinforcing rod with YPC marked "LAND MARK PLS2287".
 - Calculated Point
- YPC - Yellow Plastic Cap
- RECORD INFORMATION**
- () M30-28 (Boyer 1965)
 - [] M69-14 (Ware 1978)