

RECORD OF SURVEY

LOCATED IN NE 1/4 SECTION 4, TOWNSHIP 32 SOUTH, RANGE 3 WEST,
WILLAMETTE MERIDIAN, DOUGLAS COUNTY, OREGON

SURVEY FOR: TRIPLE S, LLC

FILED
Date: 9/28/2016 By: JK
This survey consists of:
Map: M172-44
Narrative:
Corner Rep:
DOUGLAS COUNTY SURVEYOR

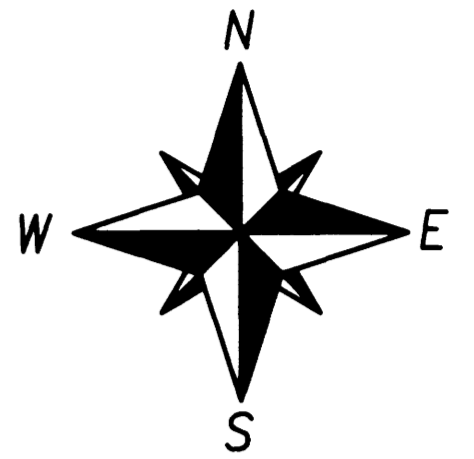

SET E 1/16 CORNER
SET 5/8" x 30" REBAR W/ YELLOW CAP MARKED "D. HITNER, PLS 84957" AT INTERSECTION OF BLAZED AND POSTED LINE RUNNING EAST-WEST. SET 0.8' ABOVE GROUND.

SET 16" FIR BEARS N84°E 11.2', SCRIBED "E 1/6 S33 BT", TAGGED
SET 16" MADRONE BEARS N64°W 16.0', SCRIBED "E 1/6 S33 BT", TAGGED

FOUND SECTION CORNER 33-34-4-3
FOUND 1" IRON PIPE WITH BRASS CAP AS DESCRIBED PER DOUGLAS COUNTY RENEWAL #400700.

FOUND 40" FIR BEARS S43°E 15.2' W/ TAG & FACE
FOUND 18" FIR BEARS N75°W 20.7' W/ TAG & FACE
FOUND 22" FIR BEARS N35°E 52.0' W/ TAG & FACE
FOUND 16" FIR BEARS S60.5°W 42.9' W/ TAG & FACE

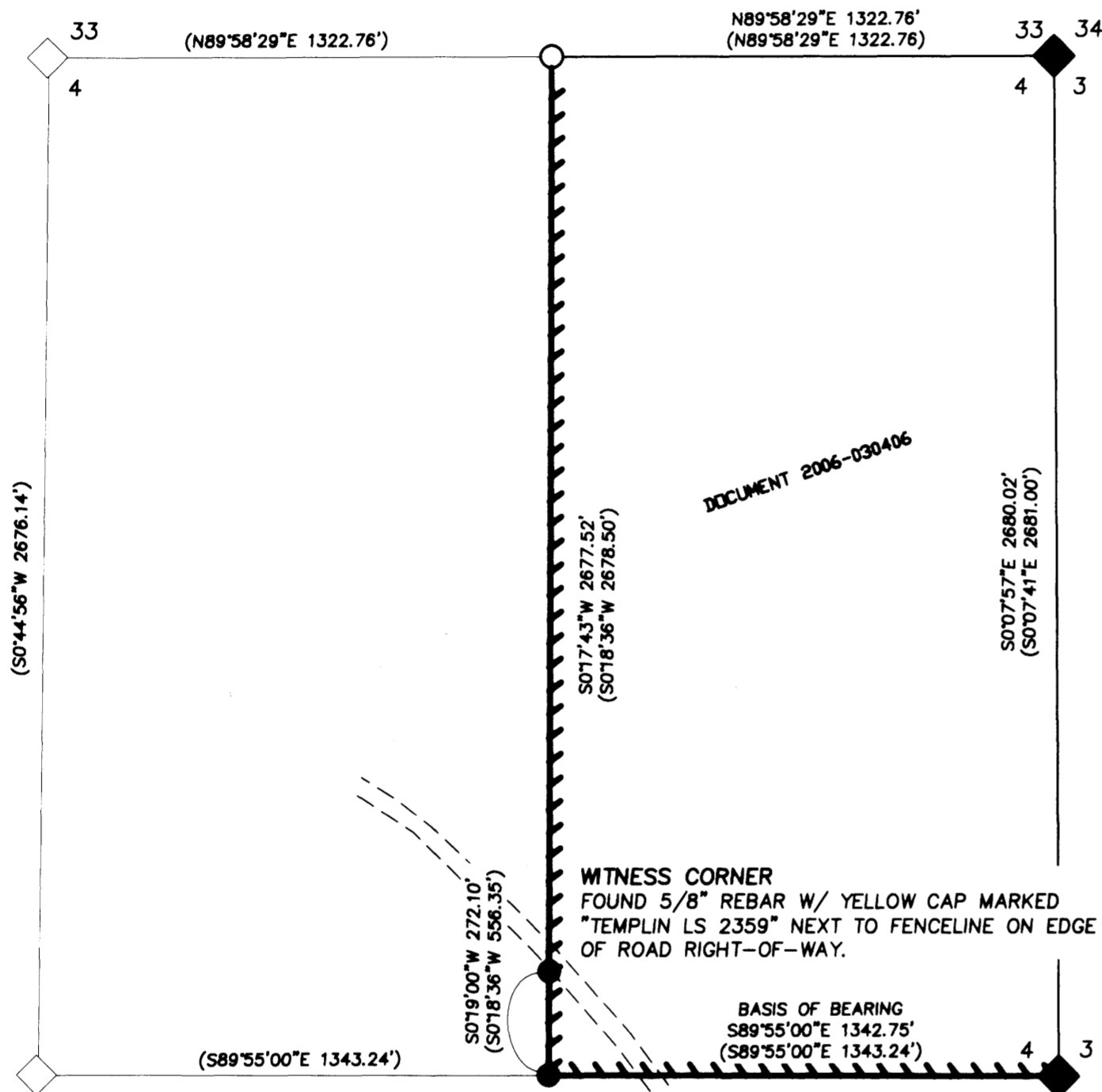

NARRATIVE:
THE PURPOSE OF THIS SURVEY WAS TO MARK THE LINES BETWEEN THE 1/4 CORNER OF SECTIONS 4 & 3, THE CE 1/6 CORNER OF SECTION 4, AND THE E 1/16 CORNER OF SECTIONS 4 & 33.

THE EAST 1/16 CORNER OF SECTIONS 4/33 WAS SET BY SINGLE PROPORTION BETWEEN THE FOUND NE SECTION CORNER, AND USING THE CALCULATED POSITION OF THE NORTH 1/4 CORNER PER M121-13.

A DISCREPANCY WAS FOUND IN THE RECORD DISTANCE BETWEEN THE CE 1/16 AND THE WITNESS CORNER SET AT THE ROAD BY TEMPLIN IN M121-13. IT APPEARS THAT A BLUNDER WAS MADE BY TEMPLIN DURING MAPPING. ALTHOUGH THE WITNESS CORNER APPEARS TO BE IN THE CORRECT LOCATION, THE DISTANCE APPEARS TO HAVE BEEN ENTERED WRONG, AS SHOWN ON THE MAP.

BASIS OF BEARING:
THE BASIS OF BEARING IS BETWEEN THE FOUND 1/4 CORNER OF SECTIONS 4 & 3 AND THE FOUND CE 1/16 CORNER OF SECTION 4. I HELD THE BASIS OF BEARING PER M121-13.

NOTES:
BEARING TREES WERE MEASURED TO A NAIL AT SIDE CENTER. BEARINGS WERE TAKEN WITH A HAND COMPASS SET AT 15.5° EAST DECLINATION. BEARING TREE TAGS WERE PUT ON ALL NEW BEARING TREES.

FIELDWORK WAS PERFORMED BY DYLAN HITNER AND ROBERT HARTE USING A TOPCON ES-102 TOTAL STATION.

FOUND CE 1/16 CORNER
FOUND 5/8" REBAR W/ YELLOW CAP MARKED "TEMPLIN LS 2359"

1/2" BENT IRON PIPE BEARS S81°W 4.75'
(UNKNOWN ORIGIN)

FOUND 1/4 CORNER 4/3
FOUND 1.25" IRON PIPE WITH BRASS CAP AS DESCRIBED PER DOUGLAS COUNTY RENEWAL #400640.

FOUND 10" YEW BEARS S54°W 54.8', W/ TAG & FACE
FOUND 50" FIR SNAG BEARS S15°E 19.6' W/ TAG & FACE

REGISTERED
PROFESSIONAL
LAND SURVEYOR

OREGON
March 8, 2016
DYLAN J. HITNER
84957
EXPIRES 6/30/17

LEGEND:

- ◆ FOUND SECTION CORNER OR 1/4 CORNER, DESCRIBED AS NOTED
- FOUND MONUMENT, DESCRIBED AS NOTED
- SET 5/8"x30" IRON ROD WITH PLASTIC CAP MARKED "D. HITNER, PLS 84957"
- ▬ FLAGGED, PAINTED, AND BLAZED LINE. FENCEPOSTS SET EVERY 50-150'
- ▬ ROADS
- () RECORD INFORMATION PER M121-13
- ◇ CALCULATED POSITION

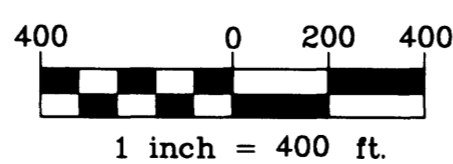

INDEX LOCATION
SEC. 4, T32S, R3W, WM.

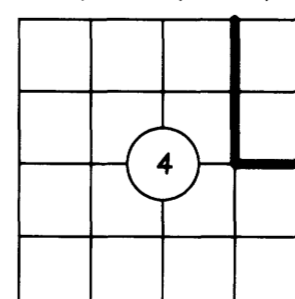

3H
FORESTRY & Land Management
541-572-3483
54270 OLD HWY 42
MYRTLE POINT, OR
97458

JOB NAME: TRIPLE S SURVEY
DRAWN BY: DYLAN HITNER
DATE: 8/20/2016
SHEET: 1 OF 1