

FILED  
 Date: 9-14-2016 By: JCH  
 This survey consists of:  
 Map: M172-34  
 Narrative: \_\_\_\_\_  
 Corner Repl.: \_\_\_\_\_  
 DOUGLAS COUNTY  
 SURVEYOR

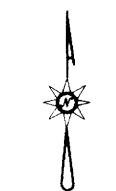
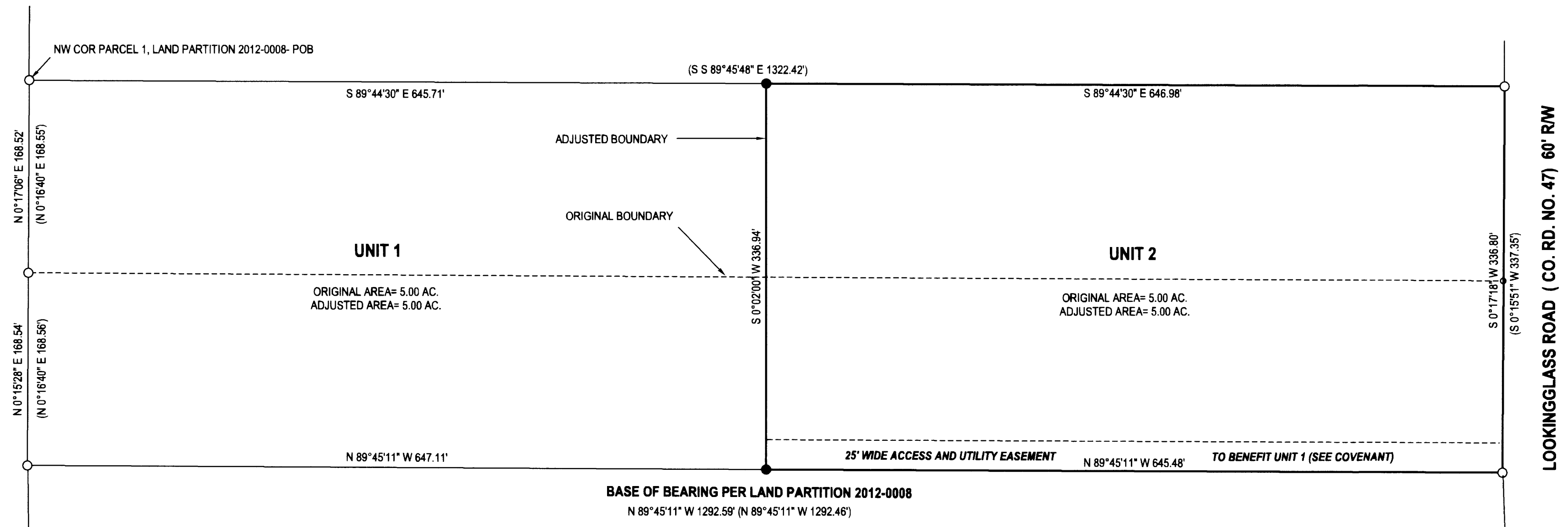

**LEGEND**

- FOUND 5/8" IRON ROD UNLESS OTHERWISE NOTED
- SET 5/8" x 30" IRON ROD w/CAP STAMPED "HIBBS-LS 52989"
- ( ) RECORD PER LAND PARTITION 2002-0008

FIELD CREW: NEIL HIBBS, SCOTT THOMPSON  
 EQUIPMENT: NIKON DTM-522 TOTAL STATION  
 OFFICE: NEIL HIBBS  
 DRAFTING: NEIL HIBBS

*Keith L Cubic*      9/13/16  
 DOUGLAS COUNTY PLANNING DIRECTOR      DATE

COVENANT FILED PER INST. NO. 2016- 010767

**NARRATIVE:**

THE PURPOSE OF THIS SURVEY WAS TO ADJUST THE BOUNDARIES OF THE SUBJECT PROPERTIES AS SHOWN. MONUMENTS SET PER LAND PARTITION 2012-0008 WERE FOUND AND HELD AS SHOWN WITH SET MONUMENTS BEING PLACED ON LINE BETWEEN FOUND MONUMENTS.

PLANNING DEPT. FILE NO. M15-057

<b>BOUNDARY LINE ADJUSTMENT</b>		REGISTERED PROFESSIONAL LAND SURVEYOR
LYING IN THE SE 1/4 SEC. 35, T27S, R7W WILLAMETTE MERIDIAN, DOUGLAS COUNTY, OREGON		
CLIENT: JERRY L. TABOR BUILDING, INC 1224 NE WALNUT, #359 ROSEBURG, OR.	SURVEYOR: <b>NEIL HIBBS</b> LAND SURVEYING, INC 4738 LOOKINGGLASS RD. ROSEBURG, OR. 97171 phone: 541-857-8303 fax: 541-857-8386 e-mail: neil@hibbsland.com	<i>F. Neil Hibbs</i> OREGON JANUARY 12, 1980 F. NEIL HIBBS 52989
DWG SCALE: 1"= 80'	JOB NO.: 1159-08	EXPIRATION DATE 6/30/2017
DATE: AUGUST 2016		PAGE 1 OF 1