

# RECORD OF SURVEY

IN THE NW 1/4, SEC 17, E 1/2, SEC 8, NW 1/4  
SEC 9, SW 1/4, SEC 4 AND THE SE 1/4, SEC 5. T. 26 S., R. 5 W., W.M.  
DOUGLAS COUNTY, OREGON - SEPT. 2016

FILED

Date: 9-13-2016 By: JC  
This survey consists of:  
Map: M172-33A-B  
Narrative: \_\_\_\_\_  
Corner Rpt: \_\_\_\_\_

DOUGLAS COUNTY  
SURVEYOR

SCALE: 1" = 600'

### LEGEND

- FD 5/8" I. ROD W/ "AA SURVEY INC." YELLOW PLASTIC CAP UNLESS OTHERWISE NOTED
- ⊕ FD BRASS CAP AS NOTED, SEE SHEET 2 OF 2
- △ COMPUTED POSITIONS, NOTHING FOUND OR SET
- SET 5/8" X 30" I. ROD W/RED PLASTIC CAP "SWEEDEN LS 2752"
- ( ) RECORD PER M 164-47
- (R1) RECORD PER M 158-63
- (R2) RECORD PER M 119-74
- (R3) RECORD PER 1853 US GLO PLAT NO. 675

LINE POSTED W/ 7" T" POSTS, BLAZED AND PAINTED

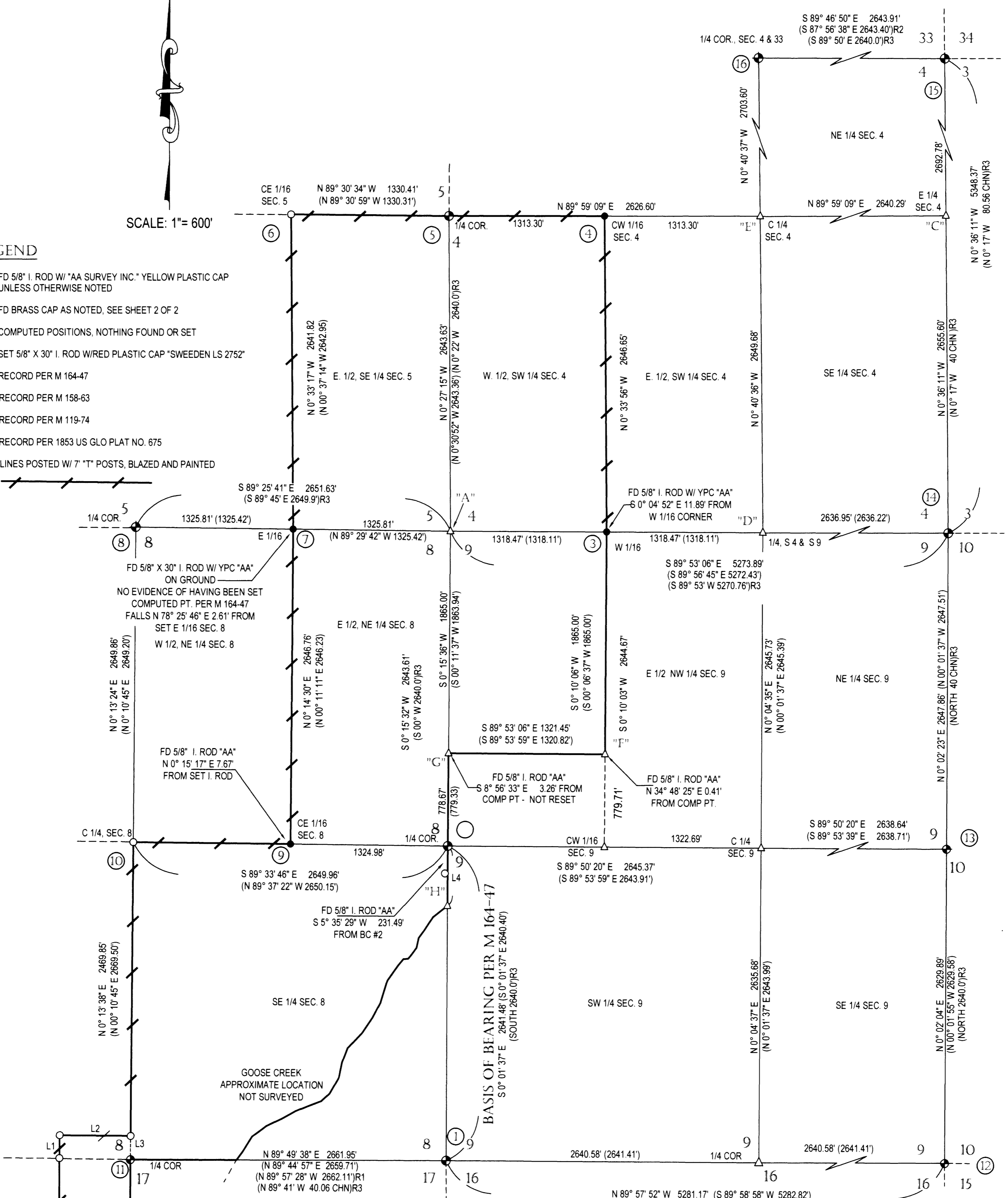

NOTE: THERE IS NO CORNER POSITION "B" ON THIS RECORD OF SURVEY!

### SHORT LINE TABLE

LINE	BEARING	DISTANCE
L1	S 0° 34' 43" W (S 0° 10' 45" W)	193.25' (200.00')
L2	S 89° 45' 06" E (S 89° 09' 23" E)	598.84' (600.00')
L3	S 0° 17' 32" W (S 0° 10' 45" W)	199.90' (200.00')
L4	S 0° 01' 37" E	502.90'

REGISTERED  
PROFESSIONAL  
LAND SURVEYOR

*Carl Sweeden*

OREGON  
CARL A. SWEEDEN  
2752  
JANUARY 16, 1996  
RENEWS 6-30-18

Carl Sweeden Land Surveying, LLC  
558 SE Jackson St., Roseburg, OR 97470  
541-672-8344

SURVEY FOR:  
Tim & Nikole Clark  
P. O. BOX 611  
Sutherlin, OR 97470

SCALE: 1" = 600' DRAWN BY: D. SWEEDEN SHEET: 1 OF 2