

RECORD OF SURVEY
FOR: WEYERHAEUSER COMPANY & BECKLEY TIMBER LLC
NE1/4, SECTION 19, NW1/4, SW1/4, SE1/4 SECTION 20, T.21 S., R.4 W., W.M.
DOUGLAS COUNTY, OREGON
21 JUNE 2016

FILED
 DATE: 7-20-2016 BY: JC
 THIS SURVEY CONSISTS OF:
 MAP: M172-21
 NARRATIVE: _____
 CORNER RPT: _____
 DOUGLAS COUNTY
 SURVEYOR

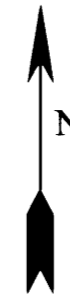

RECORD M108-12
 5/8" IRON ROD WITH YPC
 MARKED ROBERTS P.L.S. 1083
 NOT VISITED THIS SURVEY

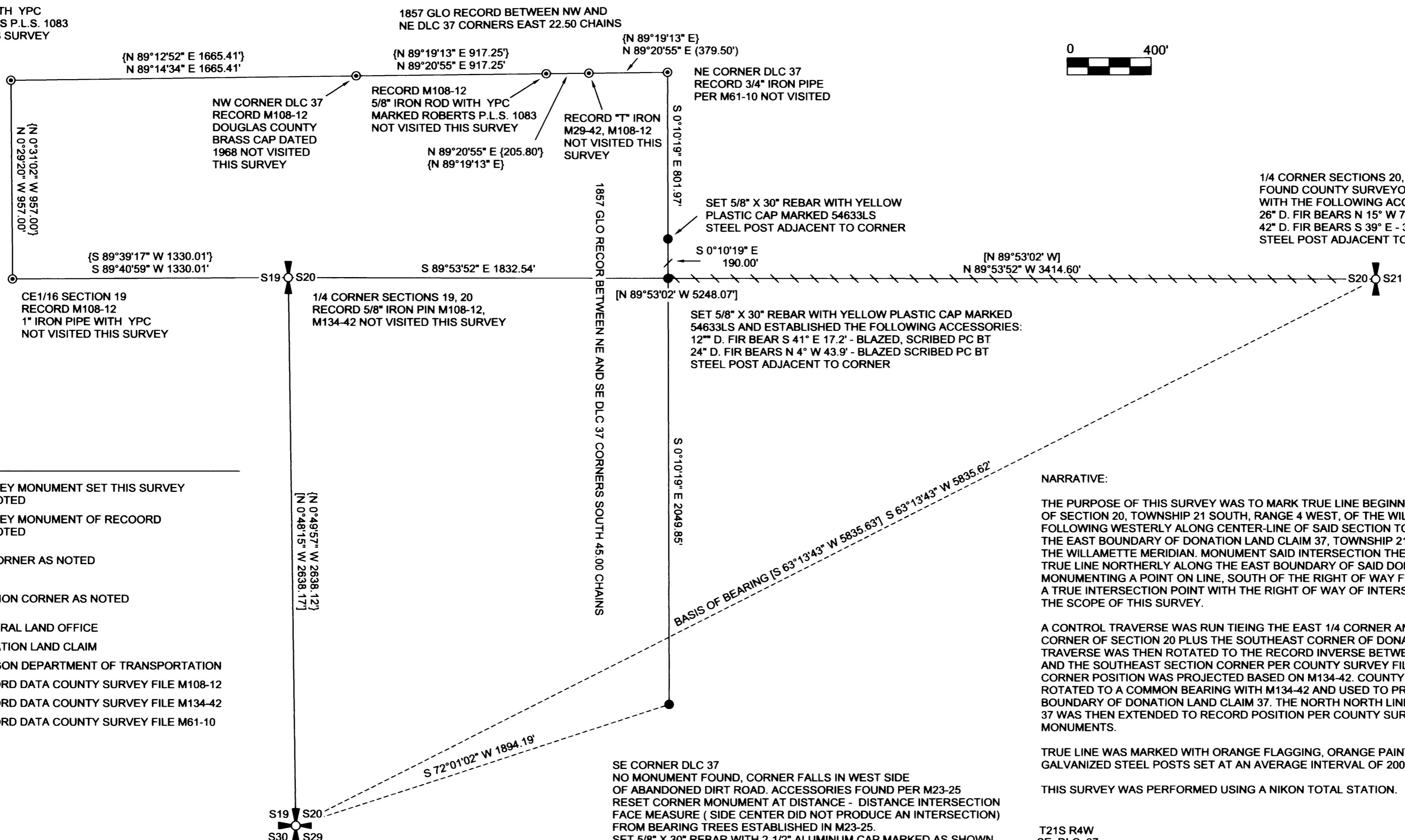

1/4 CORNER SECTIONS 20, 21
 FOUND COUNTY SURVEYORS BRASS CAP DATED 1964
 WITH THE FOLLOWING ACCESSORIES:
 26" D. FIR BEARS N 15° W 7.0' - HEALED FACE
 42" D. FIR BEARS S 39° E - 36.0' - HEALED FACE
 STEEL POST ADJACENT TO CORNER.

LEGEND

- SURVEY MONUMENT SET THIS SURVEY AS NOTED
- ⊙ SURVEY MONUMENT OF RECORD AS NOTED
- ⊕ 1/4 CORNER AS NOTED
- ⊗ SECTION CORNER AS NOTED
- GLO GENERAL LAND OFFICE
- DLC DONATION LAND CLAIM
- ODOT OREGON DEPARTMENT OF TRANSPORTATION
- { } RECORD DATA COUNTY SURVEY FILE M108-12
- [] RECORD DATA COUNTY SURVEY FILE M134-42
- () RECORD DATA COUNTY SURVEY FILE M61-10

NARRATIVE:

THE PURPOSE OF THIS SURVEY WAS TO MARK TRUE LINE BEGINNING AT THE EAST 1/4 CORNER OF SECTION 20, TOWNSHIP 21 SOUTH, RANGE 4 WEST, OF THE WILLAMETTE MERIDIAN FOLLOWING WESTERLY ALONG CENTER-LINE OF SAID SECTION TO THE INTERSECTION WITH THE EAST BOUNDARY OF DONATION LAND CLAIM 37, TOWNSHIP 21 SOUTH, RANGE 4 WEST, OF THE WILLAMETTE MERIDIAN. MONUMENT SAID INTERSECTION THENCE CONTINUE MARKING TRUE LINE NORTHERLY ALONG THE EAST BOUNDARY OF SAID DONATION LAND CLAIM AND MONUMENTING A POINT ON LINE, SOUTH OF THE RIGHT OF WAY FENCE OF INTERSTATE NO. 5 A TRUE INTERSECTION POINT WITH THE RIGHT OF WAY OF INTERSTATE NO. 5 WAS BEYOND THE SCOPE OF THIS SURVEY.

A CONTROL TRAVERSE WAS RUN TIEING THE EAST 1/4 CORNER AND THE SOUTHWEST SECTION CORNER OF SECTION 20 PLUS THE SOUTHEAST CORNER OF DONATION LAND CLAIM 37. THIS TRAVERSE WAS THEN ROTATED TO THE RECORD INVERSE BETWEEN THE EAST 1/4 CORNER AND THE SOUTHEAST SECTION CORNER PER COUNTY SURVEY FILE M134-42. THE WEST 1/4 CORNER POSITION WAS PROJECTED BASED ON M134-42. COUNTY SURVEY FILE M108-12 WAS ROTATED TO A COMMON BEARING WITH M134-42 AND USED TO PROJECT THE NORTH NORTH BOUNDARY OF DONATION LAND CLAIM 37. THE NORTH NORTH LINE OF DONATION LAND CLAIM 37 WAS THEN EXTENDED TO RECORD POSITION PER COUNTY SURVEY FILE M61-10 FOUND MONUMENTS.

TRUE LINE WAS MARKED WITH ORANGE FLAGGING, ORANGE PAINTED BLAZES AND 5' GALVANIZED STEEL POSTS SET AT AN AVERAGE INTERVAL OF 200'.

THIS SURVEY WAS PERFORMED USING A NIKON TOTAL STATION.

T21S R4W
 SE DLC 37
 2016
 54633LS

SECTION CORNER SECTIONS 19, 20, 29, 30
 NO MONUMENT FOUND, CORNER FALLS IN PAVED ROAD
 CALCULATED POSITION USED BASED ON DISTANCE - DISTANCE
 INTERSECTION FROM REFERENCED LIGHT POLES.
 ACCESSORIES NOTED:
 RECORD 3/4" IRON ROD DESTROYED BY ODOT ROAD MAINTENANCE
 36" W. OAK BEARS N 35-3/4° E 318.8'
 10" X 45' LIGHT POLE BEARS N 64° E 102.4'
 11" X 51' LIGHT POLE BEARS N 34-1/2° W 184.2'
 RECORD 1/2" IRON ROD BEARING N 75-1/2° W NOT SEARCHED FOR

SE CORNER DLC 37
 NO MONUMENT FOUND, CORNER FALLS IN WEST SIDE
 OF ABANDONED DIRT ROAD. ACCESSORIES FOUND PER M23-25
 RESET CORNER MONUMENT AT DISTANCE - DISTANCE INTERSECTION
 FACE MEASURE (SIDE CENTER DID NOT PRODUCE AN INTERSECTION)
 FROM BEARING TREES ESTABLISHED IN M23-25.
 SET 5/8" X 30" REBAR WITH 2-1/2" ALUMINUM CAP MARKED AS SHOWN.
 29" D. FIR STUMP BEARS N 23° W 6.6' - HEALED FACE M23-25
 14" D. FIR STUMP BEARS S 35° E 12.9' - AXE WORK VISIBLE M23-25
 44" D. FIR STUMP BEARS N 88° W 115.5' - TO ROTTED FACE 1857 GLO
 NEW BEARING TREES THIS SURVEY
 11" D. FIR BEARS N 80° W 16.4' - BLAZED, SCRIBED SE DLC 37 BT
 14" D. FIR BEARS N 26° E 23.3' - BLAZED SCRIBED SE DLC 37 BT
 STEEL POST ADJACENT TO CORNER.

REGISTERED
 PROFESSIONAL
 LAND SURVEYOR

 OREGON
 JULY 9, 2002
 RONALD L. RICE
 54633LS

EXPIRATION DATE: 12-31-2016

Northwest Land Surveying, Inc.
 P. O. Box 2827
 FLORENCE, OR 97439 541-997-9201

FILE NAME 16-78.TRV		DRAWING RECORD OF SURVEY	
SCALE 400 Ft/In	DATE 6-21-2016	DRAWN BY RLR	
JOB CURTIN CEM	REVISION -----	SHEET 1/1	

This map was drawn with TRAVERSE PC Software

MAP FILE M172-21

MAP FILE M172-21