

# MAP OF SURVEY

LOCATED in the NE 1/4 of Section 20, T. 23 S., R. 6 W., W.M.  
in Douglas County, Oregon.

June 9, 2016

FILED  
Date: 6-23-2016 By: JC  
This survey consists of:  
Map: M172-12  
Narrative: \_\_\_\_\_  
Corner Rpt: \_\_\_\_\_  
DOUGLAS COUNTY  
SURVEYOR

MAP FILE M172-12

FOUND 1/4 CORNER  
1957 B.L.M. B.T'S: A 17" DIAM. FIR SNAG BEARS S 56 1/2° E, 35.0 FEET.  
A 24" DIAM. FIR BEARS N 32° W, 16.5 FEET.  
BOTH WITH HEALED BLAZE.

FOUND EAST 1/16 CORNER  
1957 B.L.M. B.T'S: A 9" DIAM. FIR SNAG BEARS N 16° E, 8.6 FEET.  
A 9" DIAM. FIR SNAG BEARS S 48 1/2° E, 2.0 FEET.  
BOTH WITH HEALED BLAZE.

SURVEYED FOR: ROSEBURG RESOURCES CO.  
P.O. BOX 1088  
ROSEBURG, OREGON 97470

NEW BEARING TREE: AN 8" DIAM. HEMLOCK SCRIBED "1/4 S20 BT" BEARS S 29° E, 23.6 FEET.

NEW BEARING TREES: A 10" DIAM. FIR SCRIBED "E 1/16 S17 BT" BEARS N 6° W, 6.1 FEET.  
A 21" DIAM. FIR SCRIBED "E 1/16 S20 BT" BEARS S 5° W, 14.5 FEET.  
A SIX FOOT STEEL POST IS SET 2 FEET S 20° W

SURVEYED BY: DAVID EDWARDS LAND SURVEYING  
P.O. BOX 361  
OAKLAND, OREGON 97462  
PHONE: (541) 459-0512

REGISTERED  
PROFESSIONAL  
LAND SURVEYOR  
*David G. Edwards*  
OREGON  
JULY 26, 1998  
DAVID A. EDWARDS  
2339  
RENEWS 12/31/17

SIX FOOT STEEL POSTS ARE SET 2 FEET S 20° W AND S 88° E, 2 FEET.

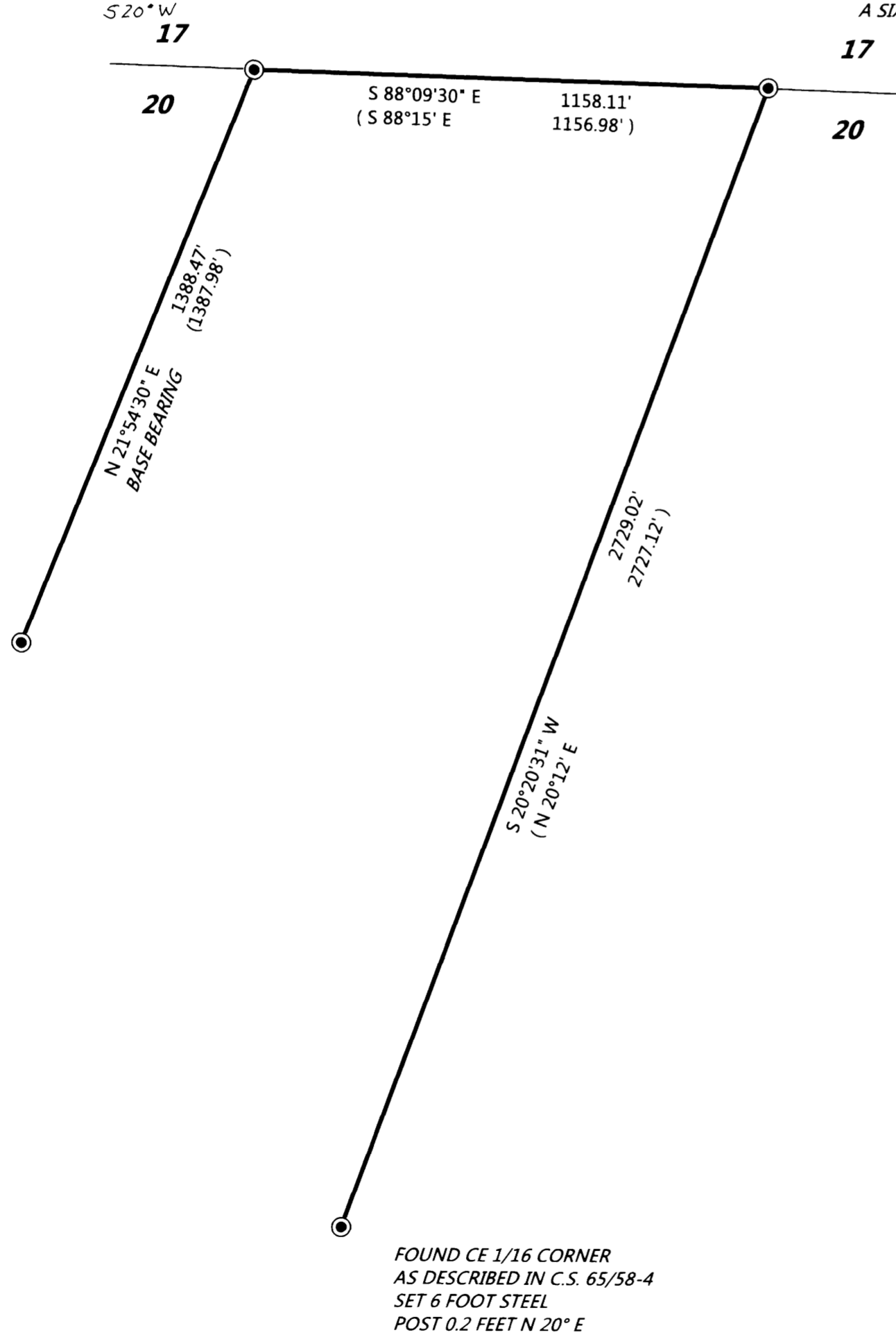

FOUND CN 1/16 CORNER  
AS DESCRIBED IN C.S. 65/66-20  
SET 6 FOOT STEEL  
POST 2 FEET N 22° E

FOUND CE 1/16 CORNER  
AS DESCRIBED IN C.S. 65/58-4  
SET 6 FOOT STEEL  
POST 0.2 FEET N 20° E

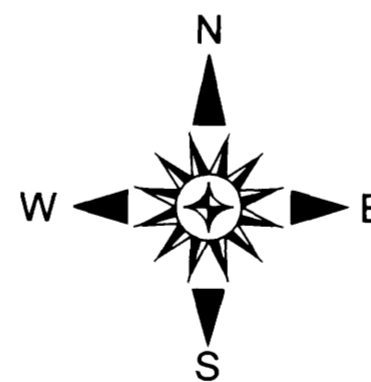

## LEGEND

- ⊙ INDICATES B.L.M. BRASS CAP FOUND.
- ( ) DENOTES RECORD DATA AS SHOWN ON 1995 B.L.M. CORRECTIVE DEPENDENT RESURVEY PLAT.
- SCALE: 1" = 300'
- BASIS OF BEARINGS: 1995 B.L.M. CORRECTIVE DEPENDENT RESURVEY AS SHOWN.

## NARRATIVE

THE PURPOSE OF THIS SURVEY IS TO LOCATE AND MARK THOSE BOUNDARIES SHOWN AS BOLD LINES HEREON. RANDOM TRAVERSES WERE RUN AND OFFSETS MADE TO THE TRUE LINES. THE LINES WERE MARKED BY BLAZING TREES ON EACH SIDE OF THE BOUNDARY, BY SETTING SIX FOOT STEEL POSTS ALONG THE LINE AT INTERVALS OF 200 FEET OR LESS AND BY HANGING LIBERAL AMOUNTS OF RED FLAGGING ALONG THE TRUE LINE.

FIELD CREW: BRANT MILLER AND ERIC SPRINKLE.  
EQUIPMENT: NIKON TOTAL STATION.  
COMPUTATIONS AND DRAFTING: DAVID EDWARDS.

MAP FILE M172-12