

RECORD OF SURVEY

LOCATED IN THE
SE 1/4 AND THE SW 1/4 OF SECTION 3
TOWNSHIP 29 SOUTH, RANGE 5 WEST, WILLAMETTE MERIDIAN
DOUGLAS COUNTY, OREGON

FILED
Date: 12-2-19 By: [Signature]
This survey consists of:
Map: M171-73 A-D
Narrative:
Corner Rpt:
DOUGLAS COUNTY SURVEYOR

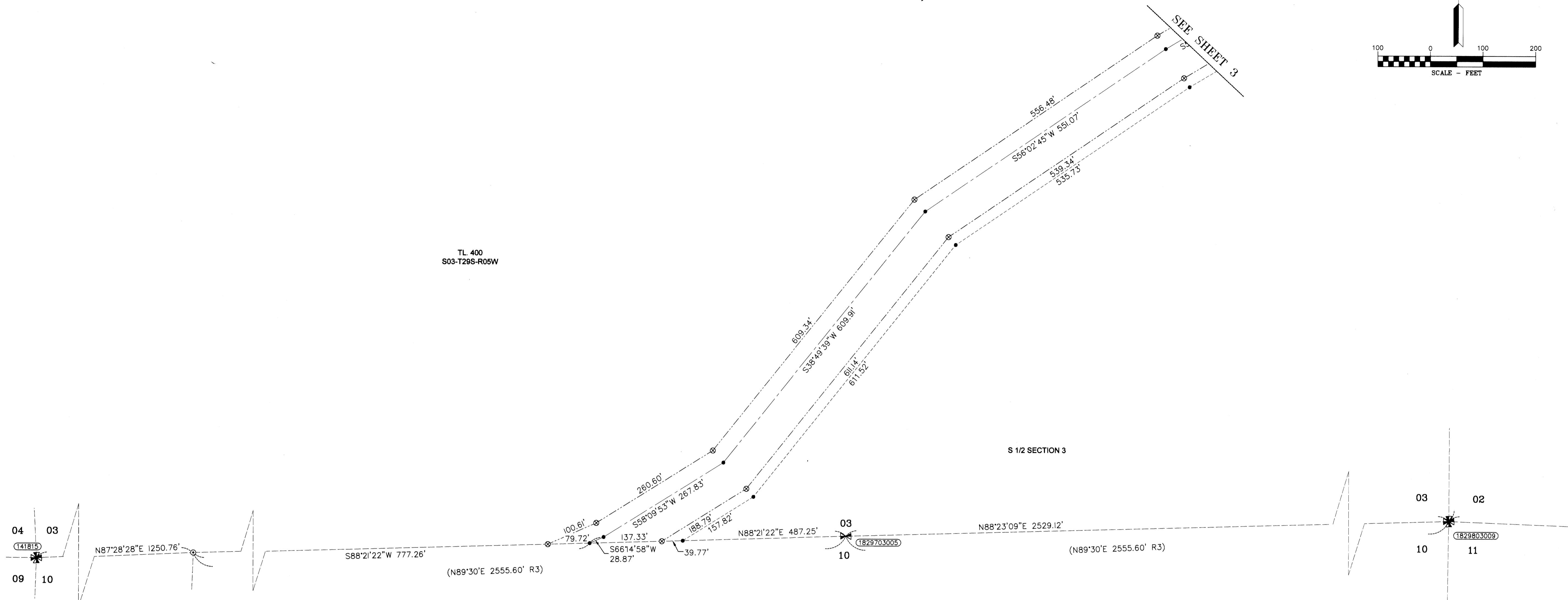
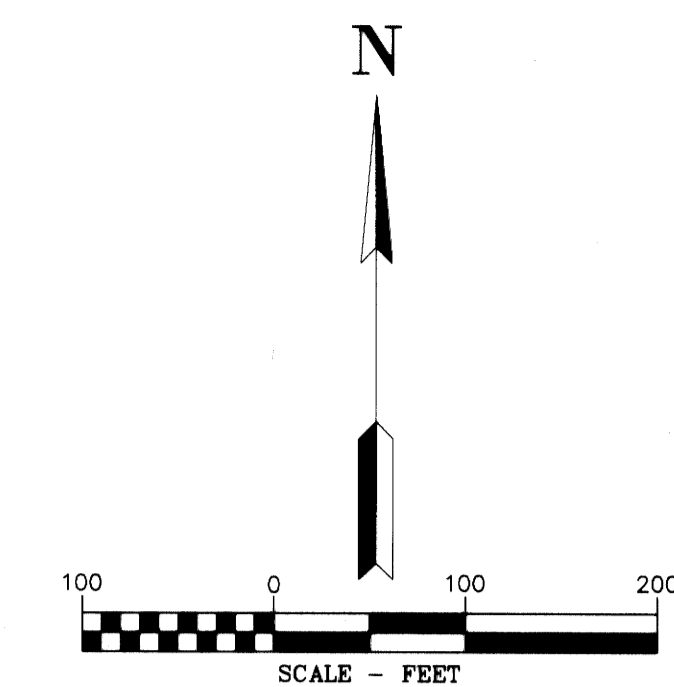

CORNER NOTES:
CORNERS VISITED THIS SURVEY

REFERENCE SURVEYS:

- 1) BLM DEPENDENT RESURVEY APPROVED JANUARY 9, 1992
- 2) RECORD OF SURVEY BY BTS SURVEYING SURVEY M 157-37 DATED 2011
- 3) RECORD OF SURVEY BY GEO. J. WENDEROTH SURVEY M5-38 DATED 1957

AREAS SECTION 3 T.29S., R.5W.

TEMPORARY CONSTRUCTION EASEMENT	7.89 ACRES
TEMPORARY WORK AREA	1.60 ACRES

LEGEND

- ⊗ SET 5/8" X 30" REBAR WITH 1 1/4" YELLOW PLASTIC CAP (DYER PARTNER LS 2340)
- ⊙ FOUND MONUMENT AS NOTED (SEE CORNER NOTES)
- COMPUTED POINT, NOT MONUMENTED
- △ CORNER NOT SEARCHED
- ⊠ FOUND QUARTER CORNER SEE CORNER NOTES
- ⊗ FOUND SECTION CORNER SEE CORNER NOTES
- ⊠ COMPUTED QUARTER CORNER
- ⊗ COMPUTED SECTION CORNER
- ⑩ POINT NUMBER
- {XXX.XX'} GROUND DISTANCE
- (XXX.XX') RECORD DISTANCE PER REFERENCED SURVEY
- R1 REFERENCED SURVEY
- PROPOSED ALIGNMENT
- - - - - TEMPORARY CONSTRUCTION EASEMENT
- TEMPORARY WORK AREA

1829803009
SOUTHEAST CORNER SECTION 3, T29S-R5W
FOUND 2-1/2" COUNTY SURVEYOR BRASS CAP
DATED 1962
BT REFERENCES:
1) FOUND 29" PINE WITH VISIBLE SCRIBING N 32° W - 28.5' TO FACE
2) FOUND 30" PINE WITH HEALED BLAZE N 32° E, 37.5'
3) FOUND 37" FIR WITH HEALED FACE S 68° W, 63.3'
4) FOUND 16.5" OAK WITH HEALED FACE S 25° E, 21.8'

PLSS RECORD DATA IS AS FOLLOWS
A W. OAK, 8" DIA., BEARS S.4°W., 475 LKS. (313.2')
A W. OAK, 4" DIA., BEARS S.20°E., 33 LKS. (21.8')
A B. OAK, 12" DIA., BEARS N.30°E., 223 LKS. (147.1')
A B. OAK, 10" DIA., BEARS N.87 1/2°W., 360 LKS. (237.4')

141815
SOUTHWEST CORNER SECTION 3, T29S-R5W
FOUND 2" ALUMINUM CAP "LS 2354"
DATED 1993
BT REFERENCES:
1) FOUND 46" DOUBLE FIR WITH ROSEBURG RESOURCES TAG, VISIBLE BLAZE N 64° W - 15.0'
2) FOUND 20" CEDAR WITH ROSEBURG RESOURCES TAG, BLAZED AND SCRIBED N 68° E, 22.8'
3) FOUND 11.5" FIR WITH ROSEBURG RESOURCES TAG S 58° E, 12.4'
4) FOUND 40.5" FIR WITH ROSEBURG RESOURCES TAG, BLAZED N 2° W, 43.8'

1829903006
WEST 1/16 CORNER SECTION 3/10, T29S-R5W
FOUND 3/4" IRON PIPE
BT REFERENCES:
1) SET 13" FIR SCRIBED "BT" N 54° E, 9.45' TO NAIL SIDE CENTER
2) SET 9" FIR SCRIBED "BT" S 42° W, 14.2' TO NAIL SIDE CENTER

1829703005
SOUTH 1/4 CORNER SECTION 3, T29S-R5W
FOUND 2-1/2" COUNTY SURVEYOR BRASS CAP
DATED 1973
BT REFERENCES:
1) SET 9.5" PINE SCRIBED "BT" N 32° E - 7.8' TO NAIL SIDE CENTER
2) SET 11.5" FIR SCRIBED "BT" N 30° E, 55.5' TO NAIL SIDE CENTER

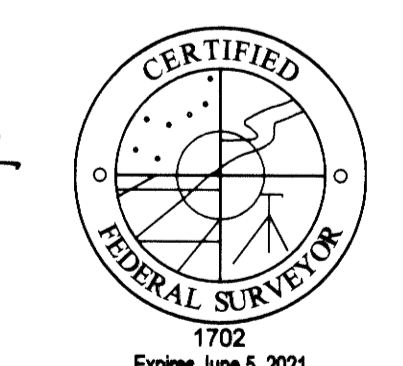
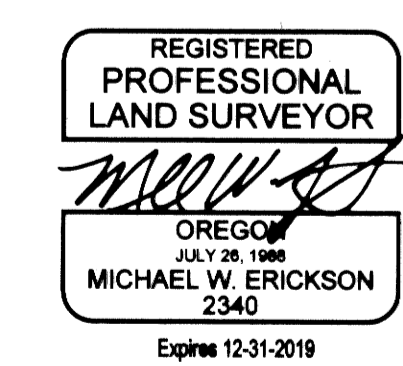
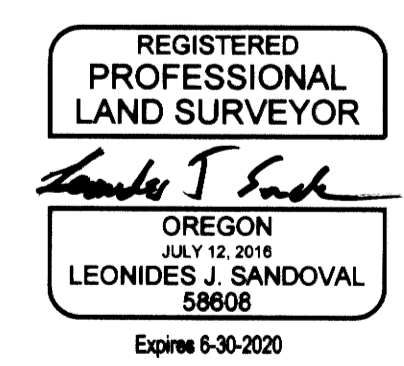

THE DYER PARTNERSHIP ENGINEERS & PLANNERS, INC.
1330 Teakwood Avenue / Coos Bay, Oregon 97420
(541) 269-0732 / WWW.DYERPART.COM

PACIFIC CONNECTOR GAS PIPELINE PROJECT
PACIFIC CONNECTOR GAS PIPELINE, LP
RECORD OF SURVEY
SECTION 3
TOWNSHIP 29 SOUTH, RANGE 5 WEST, W.M.
DOUGLAS COUNTY, OREGON

DRAWN BY: RAA	DATE: SEPT., 2019	ISSUED FOR BID:	SCALE: 1" = 100'
CHECKED BY:	DATE:	ISSUED FOR CONSTRUCTION:	
APPROVED BY:	DATE:	DRAWING NUMBER:	SHEET 4 OF 4