

# RECORD OF SURVEY

LOCATED IN THE  
SE 1/4 OF SECTION 3  
TOWNSHIP 29 SOUTH, RANGE 5 WEST, WILLAMETTE MERIDIAN  
DOUGLAS COUNTY, OREGON

FILED  
Date: 12-3-19 By: [Signature]  
This survey consists of:  
Map: M171-73 A-D  
Narrative: \_\_\_\_\_  
Corner Rpt: \_\_\_\_\_  
DOUGLAS COUNTY  
SURVEYOR

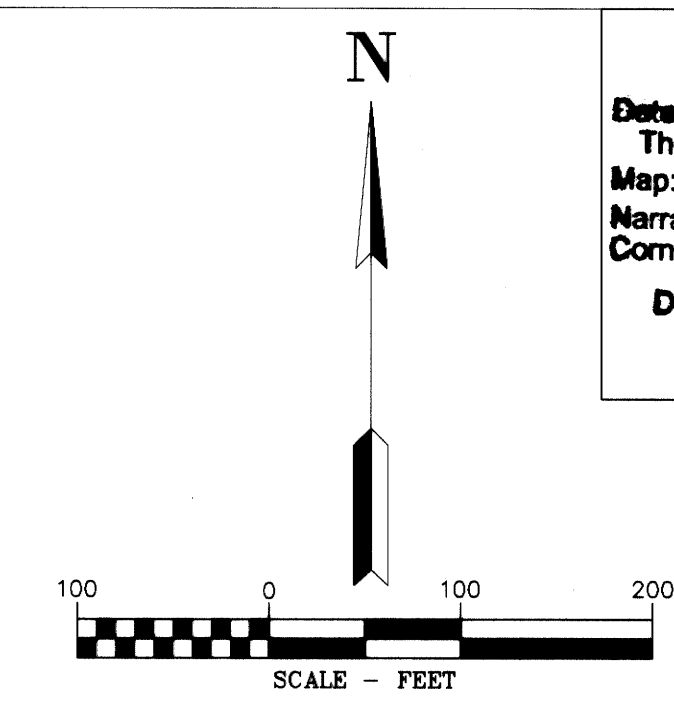

### LEGEND

- ⊙ SET 5/8" X 30" REBAR WITH 1 1/4" YELLOW PLASTIC CAP (DYER PARTNER LS 2340)
- ⊙ FOUND MONUMENT AS NOTED (SEE CORNER NOTES)
- COMPUTED POINT, NOT MONUMENTED
- △ CORNER NOT SEARCHED
- ⊗ FOUND QUARTER CORNER SEE CORNER NOTES
- ✱ FOUND SECTION CORNER SEE CORNER NOTES
- ⊗ COMPUTED QUARTER CORNER
- ⊗ COMPUTED SECTION CORNER
- (100000) POINT NUMBER
- {XXX.XX'} GROUND DISTANCE
- (XXX.XX') RECORD DISTANCE PER REFERENCED SURVEY
- R1 REFERENCED SURVEY
- PROPOSED ALIGNMENT
- TEMPORARY CONSTRUCTION EASEMENT
- TEMPORARY WORK AREA

BLM

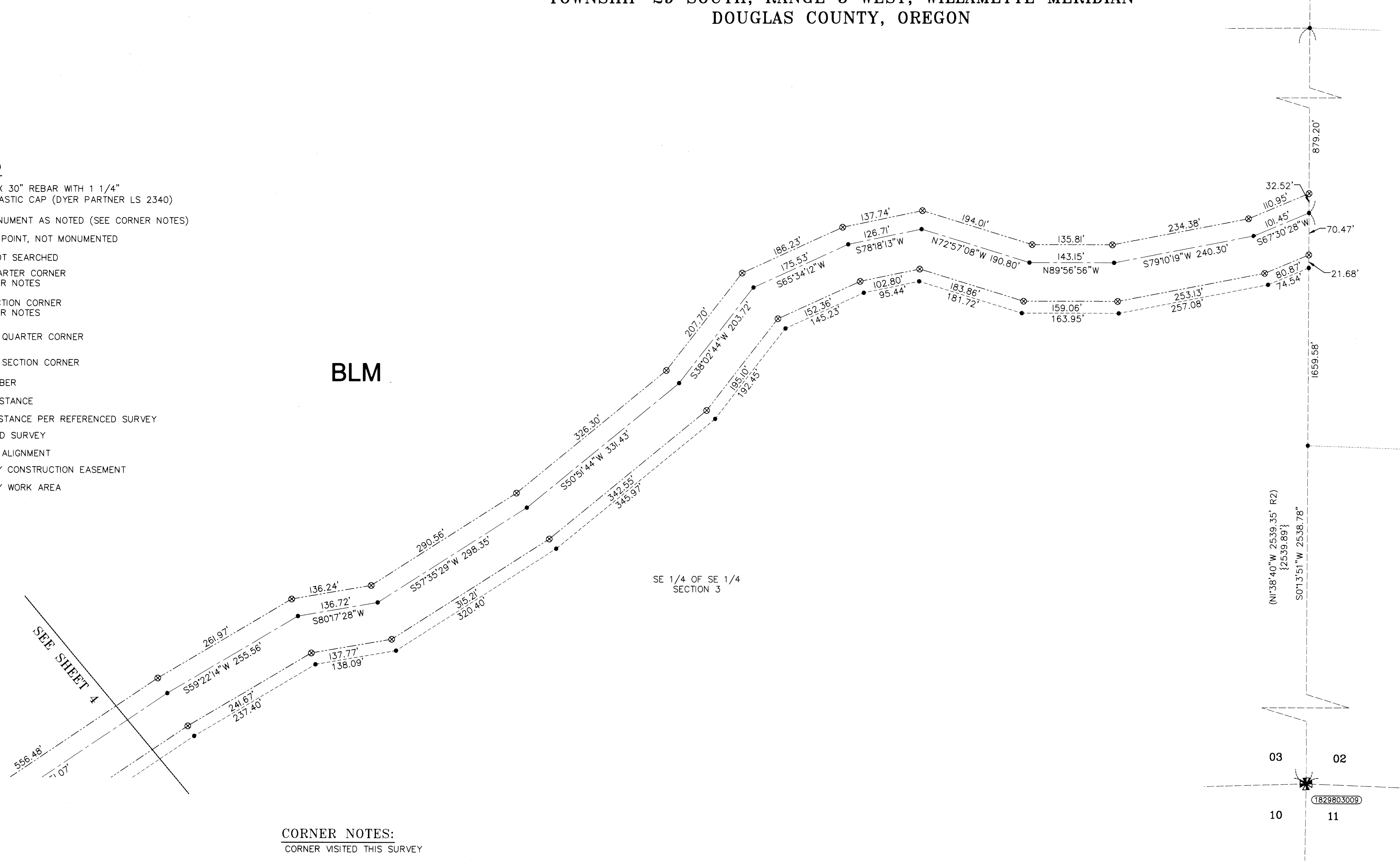

### CORNER NOTES:

CORNER VISITED THIS SURVEY

(1829803009)

SOUTHEAST CORNER SECTION 3, T29S-R5W  
FOUND 2-1/2" COUNTY SURVEYOR BRASS CAP  
DATED 1962

BT REFERENCES:

- 1) FOUND 29" PINE WITH VISIBLE SCRIBING N 32° W - 28.5' TO FACE
- 2) FOUND 30" PINE WITH HEALED BLAZE N 32° E, 37.5'
- 3) FOUND 37" FIR WITH HEALED FACE S 68° W, 63.3'
- 4) FOUND 16.5" OAK WITH HEALED FACE S 25° E, 21.8'

PLSS RECORD DATA IS AS FOLLOWS

- A W. OAK, 8" DIA., BEARS S.4°W., 475 LKS. (313.2')
- A W. OAK, 4" DIA., BEARS S.20°E., 33 LKS. (21.8')
- A B. OAK, 12" DIA., BEARS N.30°E., 223 LKS. (147.1')
- A B. OAK, 10" DIA., BEARS N.87°W., 360 LKS. (237.4')

### AREAS SECTION 3 T.29S., R.5W.

TEMPORARY CONSTRUCTION EASEMENT	7.89 ACRES
TEMPORARY WORK AREA	1.60 ACRES

### REFERENCE SURVEYS:

- 1) BLM DEPENDENT RESURVEY APPROVED JANUARY 9, 1992
- 2) RECORD OF SURVEY BY BTS SURVEYING SURVEY M 157-37 DATED 2011

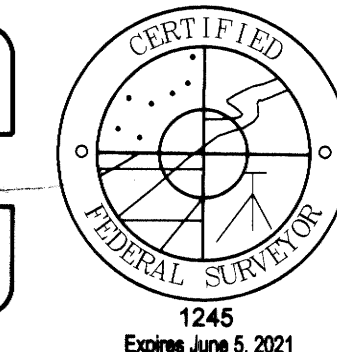
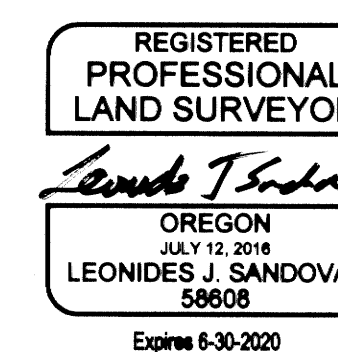
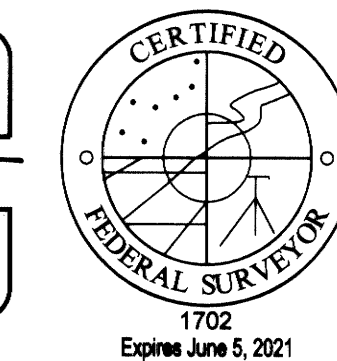

PACIFIC CONNECTOR GAS PIPELINE PROJECT  
PACIFIC CONNECTOR GAS PIPELINE, LP  
RECORD OF SURVEY  
SECTION 3  
TOWNSHIP 29 SOUTH, RANGE 5 WEST, W.M.  
DOUGLAS COUNTY, OREGON

DRAWN BY: RAA	DATE: SEPT., 2019	ISSUED FOR BID:	SCALE: 1" = 100'
CHECKED BY:	DATE:	ISSUED FOR CONSTRUCTION:	
APPROVED BY:	DATE:	DRAWING NUMBER:	SHEET 3 OF 4

**D** THE DYER PARTNERSHIP  
ENGINEERS & PLANNERS, INC.  
1330 Teakwood Avenue / Coos Bay, Oregon 97420  
(541) 269-0732 / WWW.DYERPART.COM