

RECORD OF SURVEY

LOCATED IN THE
NE 1/4 OF THE SW 1/4 SECTION 2
TOWNSHIP 29 SOUTH, RANGE 5 WEST, WILLAMETTE MERIDIAN
DOUGLAS COUNTY, OREGON

FILED
Date: 12-3-19 By: J
This survey consists of:
Map: M171-73 A-D
Narrative:
Corner Rpt:
DOUGLAS COUNTY
SURVEYOR

LEGEND

- ⊗ SET 5/8" X 30" REBAR WITH 1 1/4" YELLOW PLASTIC CAP (DYER PARTNER LS 2340)
- ⊙ FOUND MONUMENT AS NOTED (SEE CORNER NOTES)
- COMPUTED POINT, NOT MONUMENTED
- △ CORNER NOT SEARCHED
- ⊗ FOUND QUARTER CORNER SEE CORNER NOTES
- ⊗ FOUND SECTION CORNER SEE CORNER NOTES
- ⊗ COMPUTED QUARTER CORNER
- ⊗ COMPUTED SECTION CORNER
- ⑩ POINT NUMBER
- {XXX.XX'} GROUND DISTANCE
- (XXX.XX') RECORD DISTANCE PER REFERENCED SURVEY
- R1 REFERENCED SURVEY
- PROPOSED ALIGNMENT
- TEMPORARY CONSTRUCTION EASEMENT
- TEMPORARY WORK AREA

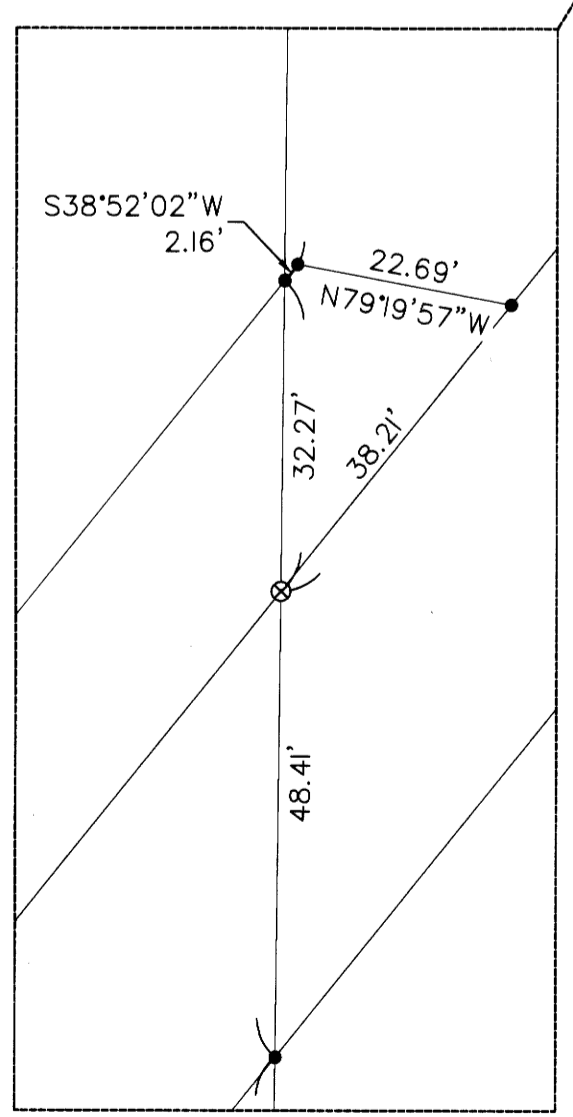
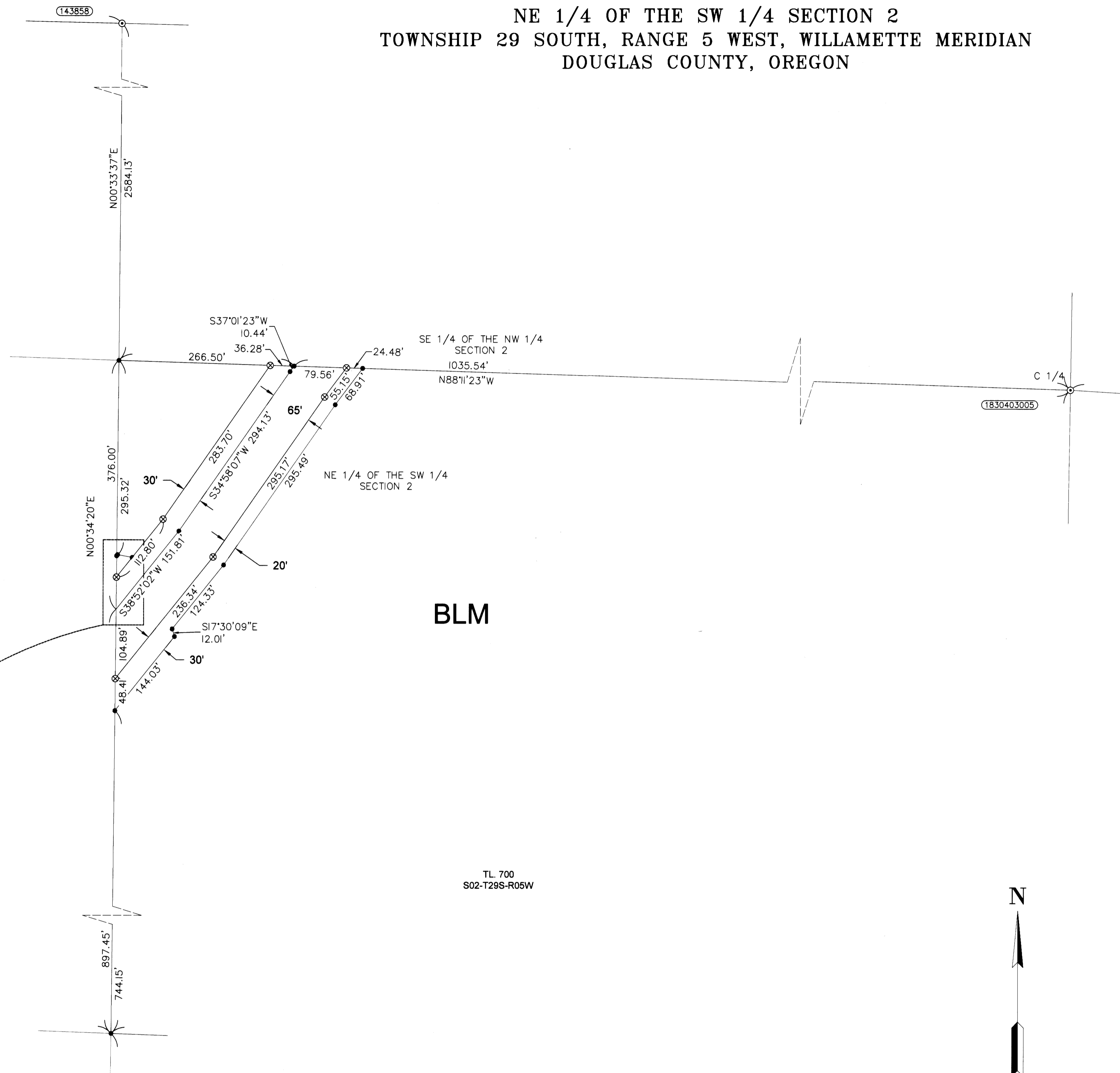

DETAIL
1" = 20'

CORNER NOTES:

CORNER VISITED DURING M166-42
(143858)
WEST 1/16 CORNER SECTION 35, T29S-R5W AND SECTION 2, T29S-R5W
FOUND 3-1/4" BLM BRASS CAP
DATED 1988
BT REFERENCES:
1) FOUND 25" FIR WITH HEALED FACE
N 34° E - 18.15'
2) FOUND 8" FIR WITH HEALED FACE
S 30° E - 15.51'

CORNER VISITED THIS SURVEY
(1830403005)
CENTER 1/4 CORNER SECTION 2, T29S-R5W
FOUND 2-1/2" BRASS CAP "PLS 2391"
DATED 1994
BT REFERENCES:
1) FOUND 48" FIR
W/ BLM TAG
N 29° E - 53.2' TO FACE
2) FOUND 10" OAK
OPEN FACED BLAZE "C1/2 S2"
S 54° W, 167'
3) FOUND 12" MAPLE
WITH HEALED BLAZE
N 72° E, 24.3'
4) FOUND 27" FIR
WITH HEALED BLAZE
N 11° W, 49.0'

REFERENCE SURVEYS:

- 1) BLM DEPENDENT RESURVEY APPROVED JANUARY 9, 1992
- 2) RECORD OF SURVEY BY BTS SURVEYING SURVEY M 157-37 DATED 2011

AREAS NE 1/4 SW 1/4 SECTION 2 T.29S., R.5W.

TEMPORARY CONSTRUCTION EASEMENT	1.07 ACRES
TEMPORARY WORK AREA	.31 ACRES

REGISTERED PROFESSIONAL LAND SURVEYOR
Leonides J. Sandoval
OREGON
JULY 12, 2016
LEONIDES J. SANDOVAL
58608
Expires 6-30-2020

CERTIFIED FEDERAL SURVEYOR
1245
Expires June 5, 2021

REGISTERED PROFESSIONAL LAND SURVEYOR
Michael W. Erickson
OREGON
JULY 26, 1988
MICHAEL W. ERICKSON
2340
Expires 12-31-2019

CERTIFIED FEDERAL SURVEYOR
1702
Expires June 5, 2021

D THE DYER PARTNERSHIP ENGINEERS & PLANNERS, INC.
1330 Teakwood Avenue / Coos Bay, Oregon 97420
(541) 269-0732 / WWW.DYERPART.COM

PACIFIC CONNECTOR GAS PIPELINE PROJECT
PACIFIC CONNECTOR GAS PIPELINE, LP
RECORD OF SURVEY
SECTION 2
TOWNSHIP 29 SOUTH, RANGE 5 WEST, W.M.
DOUGLAS COUNTY, OREGON

Pacific Connector
GAS PIPELINE

DRAWN BY: RAA	DATE: SEPT. 2019	ISSUED FOR BID:	SCALE: 1" = 100'
CHECKED BY:	DATE:	ISSUED FOR CONSTRUCTION:	
APPROVED BY:	DATE:	DRAWING NUMBER:	SHEET 2 OF 4