

① CENTER EAST 1/16 CORNER — SECTION 2

FOUND BRASS CAP PER M119-61
 FOUND BEARING TREES:
 9" MADRONE (NOW 10") BEARS S53°W 12.4'
 12" MADRONE (STUMP NOW) BEARS N18°W 12.9'
 NEW BEARING TREE
 5" FIR BEARS S59°E 9.7'
 SCRIBED "CE 1/16 S2 BT"

② 1/4 CORNER — SECTION 2 | 1

FOUND BRASS CAP PER 1969
 RENEWAL FOR PLSS I.D. #600640
 FOUND BEARING TREES:
 9" FIR (NOW 21") BEARS S85°E 37'
 9" FIR (NOW 20" STUMP) BEARS N83°W 35'
 NEW BEARING TREES:
 13" FIR BEARS N63°E 20' SCRIBED "1/4 S1 BT"
 6" FIR BEARS N25°W 28.4' SCRIBED "1/4 S2 BT"
 4" FIR BEARS S42°W 23.5' SCRIBED "1/4 S2 BT"

③ CENTER-SOUTH 1/16 CORNER — SECTION 2

FOUND 5/8" IRON ROD PER M119-61
 FOUND BEARING TREES:
 10" FIR (NOW 11"x60" SNAG) S28°W 8.3'
 10" FIR (NOW STUMP) N19°W 12.1'
 16" FIR PER M146-18 (NOW 18")
 BEARS N89°45'E 34.4'

④ SOUTHEAST 1/16 CORNER — SECTION 2

SET 5/8" x 30" IRON ROD w/YELLOW
 PLASTIC CAP STAMPED "IE ENGINEERING"
 NEW BEARING TREES:
 8" MADRONE BEARS S86°W 4.4'
 4" MADRONE BEARS S74°E 11.3'
 BOTH SCRIBED "SE 1/16 S2 BT"

⑤ SOUTH 1/16 CORNER — SECTION 2 | 1

SET 5/8" x 30" IRON ROD w/YELLOW
 PLASTIC CAP STAMPED "IE ENGINEERING"
 NEW BEARING TREES:
 5" FIR BEARS N12°W 18.4'—SCRIBED "S 1/16 S2 BT"
 5" LIVE OAK BEARS S18°E 13.2'—SCRIBED "S 1/16 S1 BT"

⑥ 1/4 CORNER — SECTION 2 | 11

FOUND 3/4" IRON PIPE PER 1950
 RENEWAL FOR PLSS I.D. #540600
 FOUND BEARING TREES:
 8" ASH (NOW 10") BEARS S15°E 16.5'
 10" FIR (NOW 23") BEARS N27°E 17'
 6" FIR (NOW 10" SNAG) BEARS S4°W 8.6'
 NEW BEARING TREES:
 8" MADRONE BEARS N82°W 12.5'—SCRIBED "1/4 S2 BT"

⑦ SECTION CORNER — SECTION 1, 2, 11 & 12

FOUND BRASS CAP PER 1969
 RENEWAL FOR PLSS I.D. #600600
 FOUND BEARING TREES:
 5" MADRONE (NOW 16") BEARS N36°E 24.8'
 5" FIR (NOW 25") BEARS S18°E 64.3'
 5" MADRONE (NOW 10") BEARS S38°W 74.6'
 5" FIR (NOW 20") BEARS N49°W 43.9'

LEGEND

- FOUND BRASS CAP AS NOTED
- FOUND 3/4" IRON PIPE AS NOTED
- FOUND 5/8" IRON ROD AS NOTED
- SET MONUMENT AS NOTED
- △ CALCULATED POINT ONLY
NO MONUMENT FOUND OR SET
- LINES FLAGGED, BLAZED AND POSTED
- () RECORD INFORMATION PER M119-61
DOUGLAS COUNTY SURVEY RECORDS
- [] RECORD INFORMATION PER M146-18

NARRATIVE:

THE PURPOSE OF THIS SURVEY IS TO SUBDIVIDE THE SOUTHEAST QUARTER OF SECTION 2. MONUMENTS OF RECORD WERE TIED AND HELD AS SHOWN. CORNERS WERE THEN CALCULATED PER THE 2009 B.L.M. MANUAL OF INSTRUCTIONS. CORNERS WERE THEN MONUMENTED AND LINES MARKED AS SHOWN.

FIELD CREW: NOLAN FROMDAHL AND RICHARD OLSON
 EQUIPMENT: NIKON TOTAL STATION AND TDS RANGER DATA COLLECTOR
 OFFICE: RON QUIMBY
 DRAFTING: DEREK FEIGEL

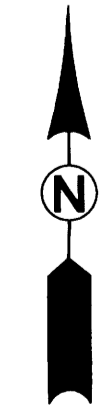
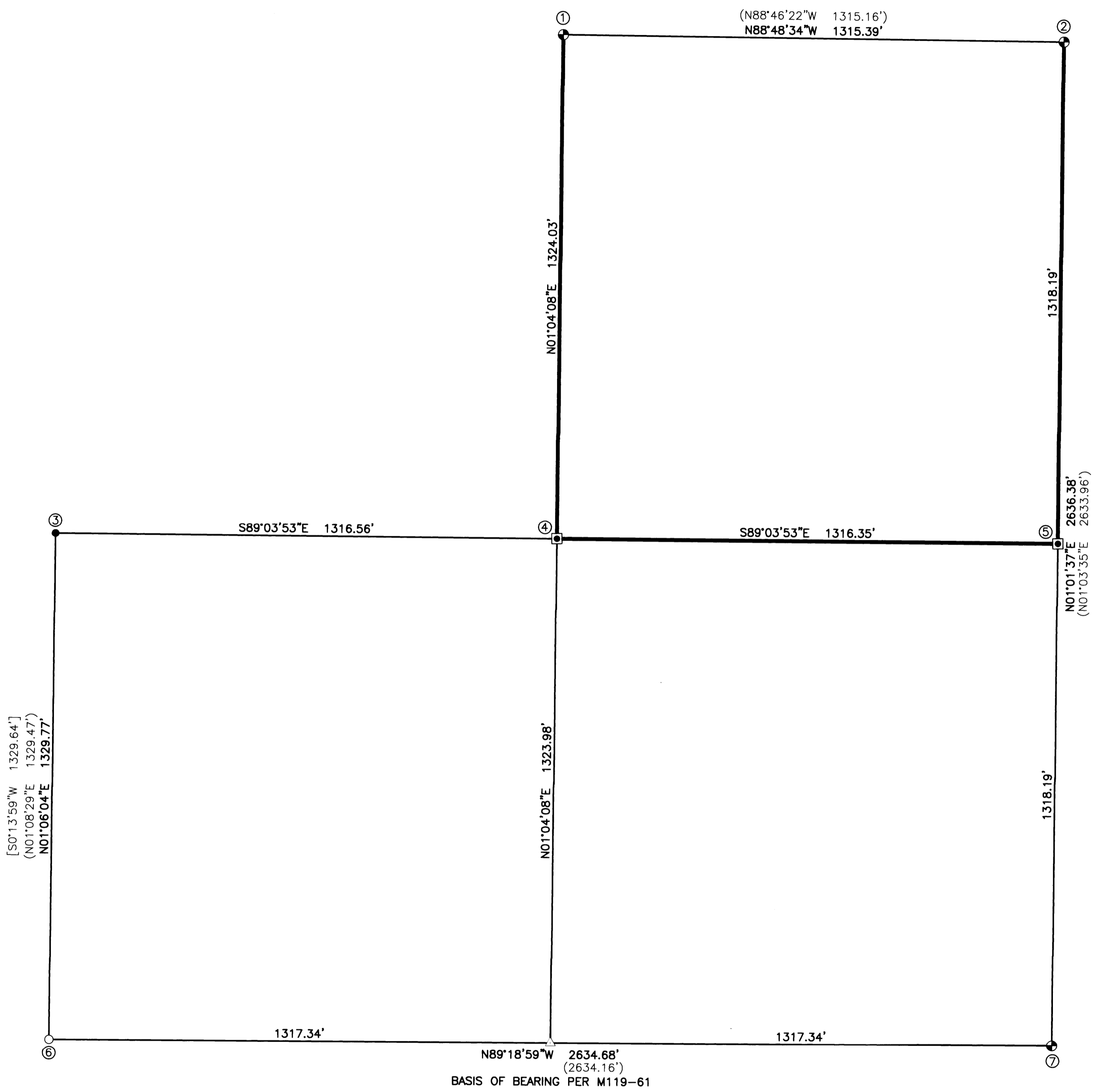

SURVEYED BY:
i.e.
 ENGINEERING
 309 SE Pine Street
 Roseburg, Oregon 97470
 PHONE (541) 673-0166
 FAX (541) 440-9392
 email@ieengineering.com

SURVEYED FOR:
 C&D LUMBER CO.
 1182 PRUNER RD.
 RIDDLER, OR 97469

DWG. BY: DAF
 PM: RAQ
 SCALE: AS NOTED
 PAGE: 1 OF 1
 JOB NO: 2636-03
 DATE: 3-3-16

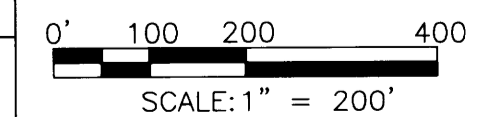

RECORD OF SURVEY AND SUBDIVISION
 OF THE SOUTHEAST 1/4 OF SECTION 2
 TOWNSHIP 31 SOUTH, RANGE 6 WEST,
 WILLAMETTE MERIDIAN, DOUGLAS COUNTY, OREGON

REGISTERED
 PROFESSIONAL
 LAND SURVEYOR

 OREGON
 JULY 14, 1976
 RONALD A. QUIMBY
 1864
 EXPIRES: 12/31/2016