

RECORD OF SURVEY

"ELK EA CADASTRAL SURVEY"
 USDA FOREST SERVICE
 UMPQUA NATIONAL FOREST
 TILLER RANGER DISTRICT
 CONTRACT NO. AG-04H1-C-14-0008
 TASK ORDER NO. 1204T018F0072
 LOCATED IN
 SECTION 5, T.32S., R.1W., W.M.
 DOUGLAS COUNTY, OREGON

FILED
 Date: 10-21-19 By: [Signature]
 This Survey Consists of:
 Map: M171-69A & B
 Narrative: [Blank]
 Corner: [Blank]
 DOUGLAS COUNTY
 SURVEYOR

ENCROACHMENT NOTES:
 ALONG THE WEST BOUNDARY OF LOT 3 WITH ANDREWS (ABRAMOSKE), I FIND EVIDENCE THAT THE POSTS SET BY SHANER PER RM 3-37, OR RECOVERED AND SET BY THE 1994 USFS LINE MAINTENANCE WORK, APPEAR TO HAVE BEEN FRAUDULENTLY MOVED FROM THE TRUE BOUNDARY LINE. I FIND AN ALUMINUM POST 48.1 FEET EAST OF THE TRUE BOUNDARY LINE. I FIND 16 OF THESE ALUMINUM POSTS, 16 OF WHICH WERE SET BY JERRY ANDREWS PERSONALLY, STATED TO ME THAT THESE POSTS WERE IN THE SAME AREA AS THE TRUE BOUNDARY LINE. ANDREWS PURCHASED THE PROPERTY IN 2006. I ALSO FIND HEALED BLAZES IN THE SAME AREA ON THE TRUE LINE. ANDREWS CONSTRUCTED THE 8 FOOT HIGH LIGHT DUTY DEER FENCE TO THESE FRAUDULENT POSTS. THE FENCE COMES BACK ONTO LINE SOUTH OF THE HOUSE AT AN EXISTING CARSONITE POST AND BLAZED TREE PORTIONS OF LAWN AND LANDSCAPING ARE MAINTAINED EAST OF THE BOUNDARY.
 THE NORTHERLY FENCED ANIMAL PASTURE APPEARS TO BE FENCED IN THE SAME LOCATION AS MAPPED IN 1980 UNDER RM 5-37.
 THE EASTERLY WALL OF THE WOOD FRAMED POOL ENCLOSURE IS CONSTRUCTED OVER THE N.F. BOUNDARY LINE, AS SHOWN IN THE DETAIL. POSTS WITH N.F. BOUNDARY SIGNS ARE SET NORTH AND SOUTH OF THE BUILDING ON THE BOUNDARY.
 THE FENCES WERE TIED AT THEIR ANGLE POINTS AND THEIR COURSES LISTED IN THE LINE TABLE.

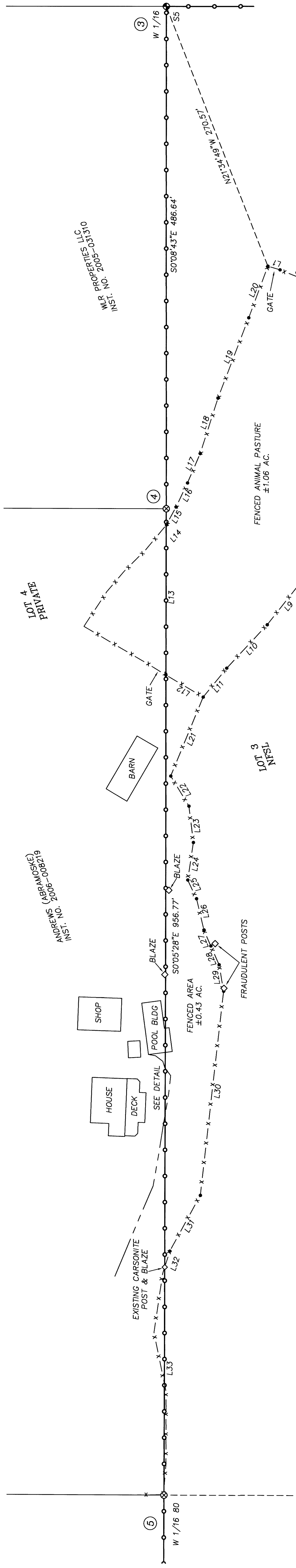
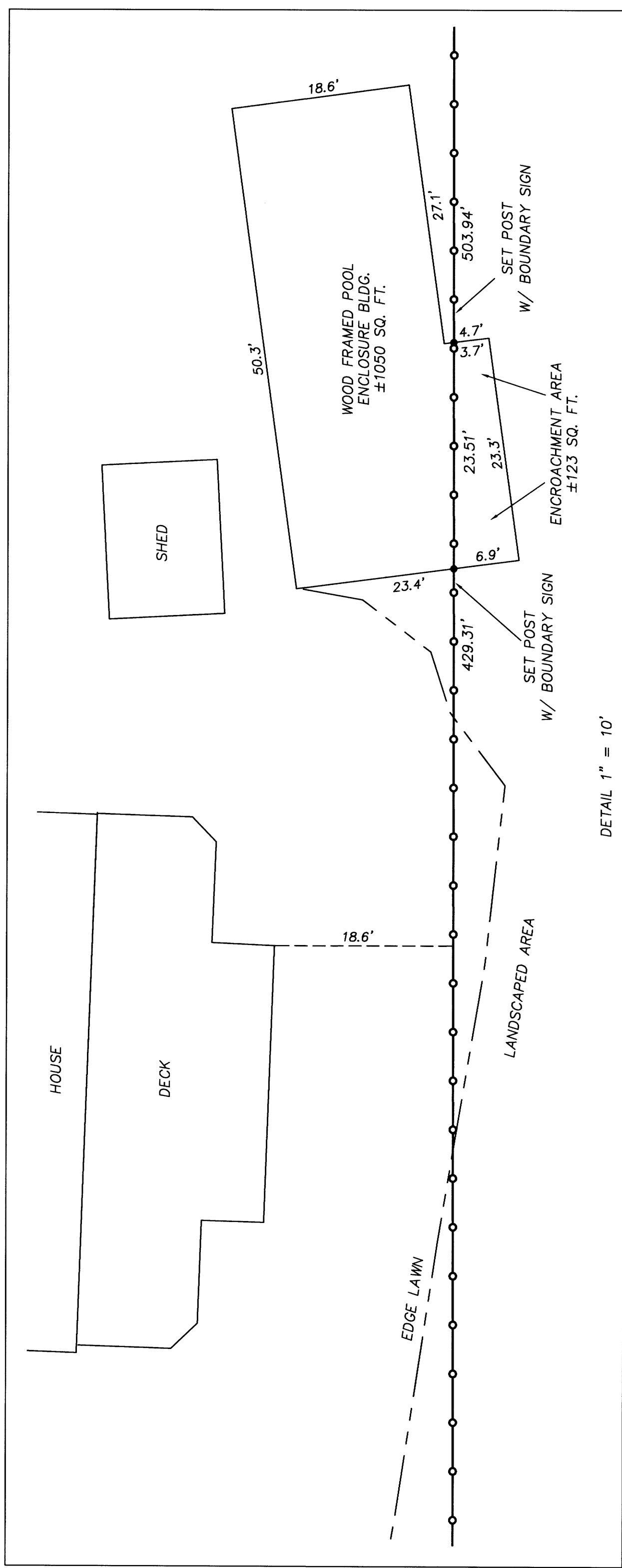

NO.	BEARING	DISTANCE	NO.	BEARING	DISTANCE
L1	S73°30'51"E	12.35	L12	N59°36'27"W	42.19
L2	S68°17'05"E	37.76	L13	N0°05'28"W	145.24
L3	S57°05'31"E	20.54	L14	N39°39'52"E	0.52
L4	S13°41'57"E	21.81	L15	N27°57'10"E	19.58
L5	S3°23'57"E	57.58	L16	N25°32'34"E	25.82
L6	S5°32'28"E	75.17	L17	N23°13'35"E	30.98
L7	S15°32'15"W	94.70	L18	N17°42'56"E	56.41
L8	S33°04'14"W	34.67	L19	N20°53'45"E	83.35
L9	S36°11'15"W	57.21	L20	N20°18'42"E	53.30
L10	S42°58'12"W	57.54	L21	S22°14'08"W	82.92
L11	S38°57'44"W	36.21	L22	S31°22'17"E	34.10
			L23	S7°08'28"E	35.48
			L24	S8°21'25"W	36.86
			L25	S25°16'22"E	20.05
			L26	S13°33'57"E	31.05
			L27	S23°31'01"E	16.97
			L28	S24°02'23"E	19.96
			L29	S9°53'47"E	26.02
			L30	S6°14'57"W	198.22
			L31	S28°33'54"W	61.62
			L32	S17°34'58"W	16.47
			L33	S0°05'28"E	221.03

LEGEND:
 ● = FOUND PLSS MONUMENT AND ACCESSORIES AS NOTED ON SHEET 1
 ⊗ = FOUND 5/8" IRON ROD PER M 149-53 AS NOTED ON SHEET 1
 ⊕ = FOUND EXISTING BLAZE OR POST
 • = FENCE ANGLE POINT
 ○ = EXISTING N.F. BOUNDARY MAINTAINED - BLAZED, PAINTED, & RE-POSTED
 ⊕ = CORNER NUMBER - SEE CORNER DESCRIPTIONS ON SHEET 1
 NFSL = NATIONAL FOREST SYSTEM LANDS

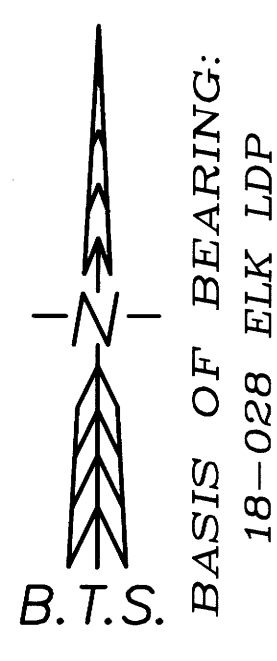

REGISTERED
 PROFESSIONAL
 LAND SURVEYOR
 [Signature]
 OREGON
 WWW.BTSSURVEYING.COM
 ADAM W. BROOK
 83298
 RENEWS: 12-31-2019

BTS SURVEYING, INC.
 348 SE JACKSON ST., ROSEBURG, OR 97470
 FOR: USDA FOREST SERVICE REGION 6 adam@btsurveying.com
 UMPQUA NATIONAL FOREST
 TILLER RANGER DISTRICT
 JOB #: 18-028
 FILE: ELKEA_S5.DWG
 SHEET 2 OF 2