

RECORD OF SURVEY

LOCATED IN THE
SW 1/4 AND THE SE 1/4 OF SECTION 35
TOWNSHIP 28 SOUTH, RANGE 7 WEST, W.M.
DOUGLAS COUNTY, OREGON

FILED
Date: 5-20-2019 By: RAA
This survey consists of:
Map: M171-57
Narrative:
Corner Rpt:
DOUGLAS COUNTY
SURVEYOR

NARRATIVE:

THE PURPOSE OF THIS SURVEY IS TO MODIFY A PORTION OF THE TEMPORARY CONSTRUCTION EASEMENT AND A PORTION OF THE TEMPORARY WORK AREA LOCATED IN A PORTION OF SECTION 35, TOWNSHIP 28 SOUTH, RANGE 7 WEST.

THE TEMPORARY CONSTRUCTION EASEMENT AND THE TEMPORARY WORK AREA BEING MODIFIED BY THIS SURVEY IS SHOWN IN SURVEY NO. M166-37 ON SHEET 2 OF 3.

THE CORNER NOTES ARE PER MAP OF SURVEY NO. M166-37.

THE FIELD WORK PERFORMED IN THIS SURVEY WAS TO REMOVE 6 MONUMENTS AND SET 6 MONUMENTS ON THE MODIFIED TEMPORARY CONSTRUCTION EASEMENT LINE. THE NEW TEMPORARY WORK AREAS HAVE BEEN FLAGGED FROM EXISTING PROJECT CONTROL POINTS.

ALL OTHER ITEMS PER MAP OF SURVEY NO. M166-37 HAVE REMAINED UNCHANGED.

REFERENCE SURVEYS:

- 1) BLM DEPENDENT RESURVEY NO. 6802 - NOV. 12, 1997
- 2) SURVEY NO. M166-37 - AUG. 11, 2015
- 3) SURVEY NO. M171-5 - DEC. 3, 2015

CORNER NOTES:

(141941)
EAST 1/4 CORNER SECTION 35
FOUND 2.5" BRASS CAP
STAMPED COUNTY SURVEYORS
OFFICE DATED 1969
BT REFERENCES:
1) 15.5" MYRTLE WITH HEALED FACE
AND TAG DATED 5/26/69
N 38-1/2' E - 17.5'
2) 32.5" FIR WITH HEALED FACE
AND TAG DATED 7/97
S 84' W - 22.5'

(141945)
SE CORNER SECTION 35
FOUND 2.5" BRASS CAP
STAMPED COUNTY SURVEYORS
OFFICE DATED 1969
BT REFERENCES:
1) 20" FIR WITH HEALED FACE
AND TAG DATED 6/92
N 71' E - 16.5'
2) 14" MADRONE
AND TAG DATED 6/92
S 39-1/4' E - 15.2'
3) 8" DEAD FIR SNAG WITH HEALED FACE
AND TAG DATED 3/26/69
S 55' E - 21.9' PER M166-37
4) 21" FIR WITH HEALED FACE
AND TAG DATED 6/92
S 70-1/4' W - 77.1'
5) 22" FIR WITH HEALED FACE
AND TAG DATED 6/92
N 25' W - 17.5'

SURVEYOR'S CERTIFICATE

I, MICHAEL W. ERICKSON BEING DULY SWORN AS A PROFESSIONAL LAND SURVEYOR IN THE STATE OF OREGON, ALSO BEING A CERTIFIED FEDERAL SURVEYOR, DO HEREBY CERTIFY THAT THIS MAP CORRECTLY REPRESENTS A SURVEY CONDUCTED UNDER MY DIRECT SUPERVISION IN CONFORMANCE WITH THE REQUIREMENTS OF THE SURVEY RECORDING LAW, AS ESTABLISHED BY ORS CHAPTER 209, AND HAVE SET THE PROPER MONUMENTS AS REFERENCED IN THE LEGEND BY MY REGISTRATION NUMBER AND SEAL.



FURTHERMORE, I APPROVE THE LOCATION OF THE MONUMENTS AS DEPICTED ON THIS SURVEY DRAWING TO BE IN THEIR PROPER LOCATION.

Michael W. Erickson
MICHAEL W. ERICKSON PLS. 2340

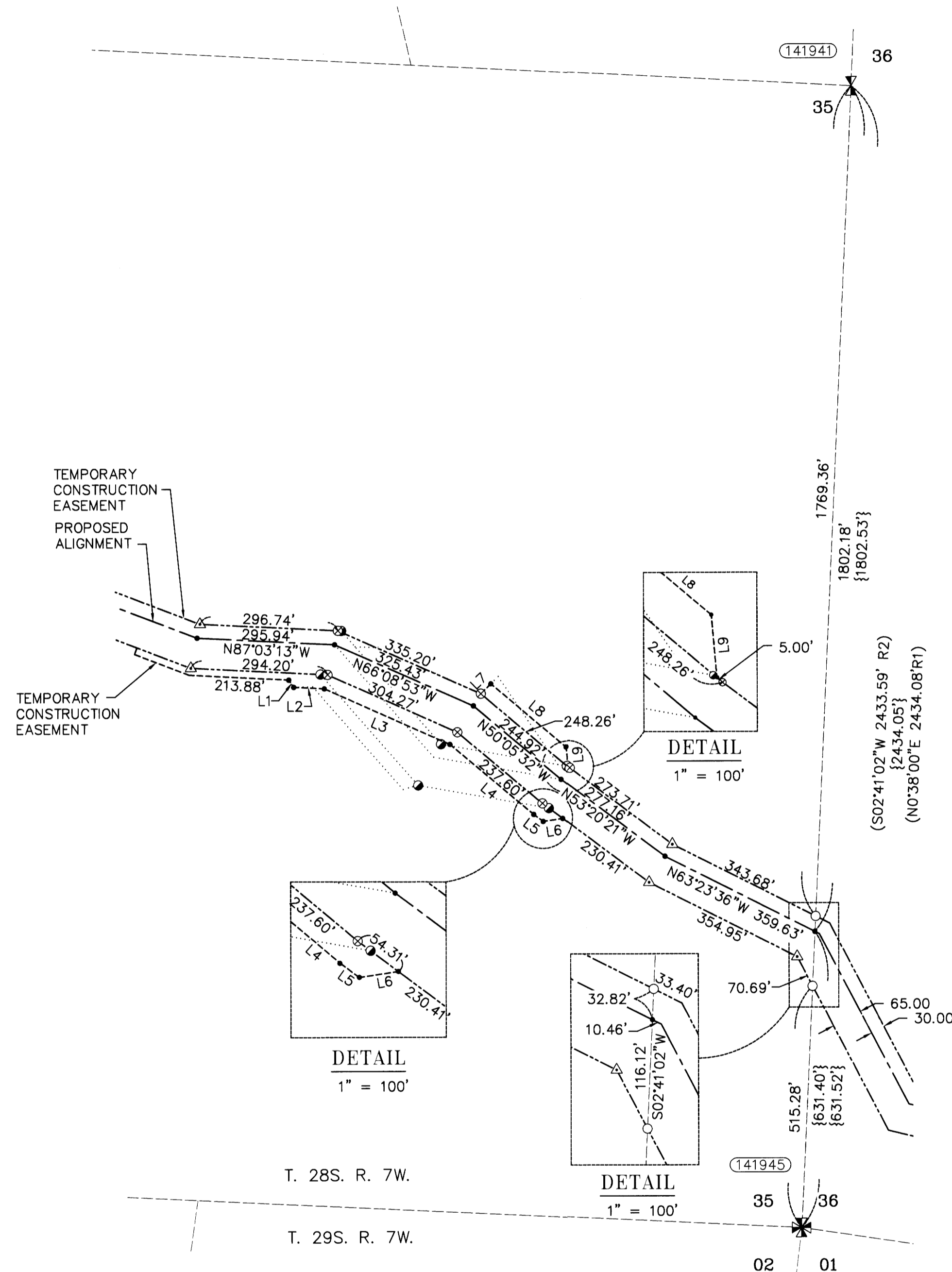

LINE TABLE		
Line #	Direction	Length
L1	S33°55'38"E	18.75
L2	S87°03'10"E	65.90
L3	S66°08'53"E	294.51
L4	S50°05'30"E	234.17
L5	S53°20'21"E	25.20
L6	N81°39'39"E	42.43
L7	N45°52'19"E	30.16
L8	S50°05'30"E	210.19
L9	S5°05'29"E	42.43

LEGEND

- ⊗ SET 5/8" X 24" REBAR WITH 1 1/4" YELLOW PLASTIC CAP (DYER PARTNER LS 2340)
- REMOVED 5/8" X 24" REBAR WITH 1 1/4" YELLOW PLASTIC CAP (DYER PARTNER LS 2340)
- COMPUTED POINT, NOT MONUMENTED
- △ FND 5/8" X 24" REBAR WITH 1 1/4" YELLOW PLASTIC CAP (DYER PARTNER LS 2340) PER SURVEY NO. M166-23
- FND 5/8" X 24" REBAR WITH 1 1/4" YELLOW PLASTIC CAP (KLEIN & ASSOC. LS 59002) PER SURVEY NO. M166-23
- ⊗ FOUND QUARTER CORNER
SEE CORNER NOTES
- ⊗ FOUND SECTION CORNER
SEE CORNER NOTES
- ⊗ COMPUTED QUARTER CORNER
- ⊗ COMPUTED SECTION CORNER
- ⑩ POINT NUMBER
- {xxx.xx} GROUND DISTANCE
- (xxx.xx) RECORD DISTANCE PER REFERENCED SURVEY
- R1 REFERENCED SURVEY
- PROPOSED ALIGNMENT
- - - - - TEMPORARY CONSTRUCTION EASEMENT
- TEMPORARY WORK AREA
- LINE PER MAP OF SURVEY NO. M166-37

SCALE FACTOR NOTE

THE DISTANCES SHOWN ON THIS SURVEY ARE GRID DISTANCES.
THE COMBINED SCALE FACTOR = 0.999804944
TO CONVERT FROM GRID TO GROUND MULTIPLY THE DISTANCE BY 1.000195094.

EXAMPLE: 300.00' GRID DISTANCE
300.00' x 1.000195094 = 300.06' GROUND DISTANCE.

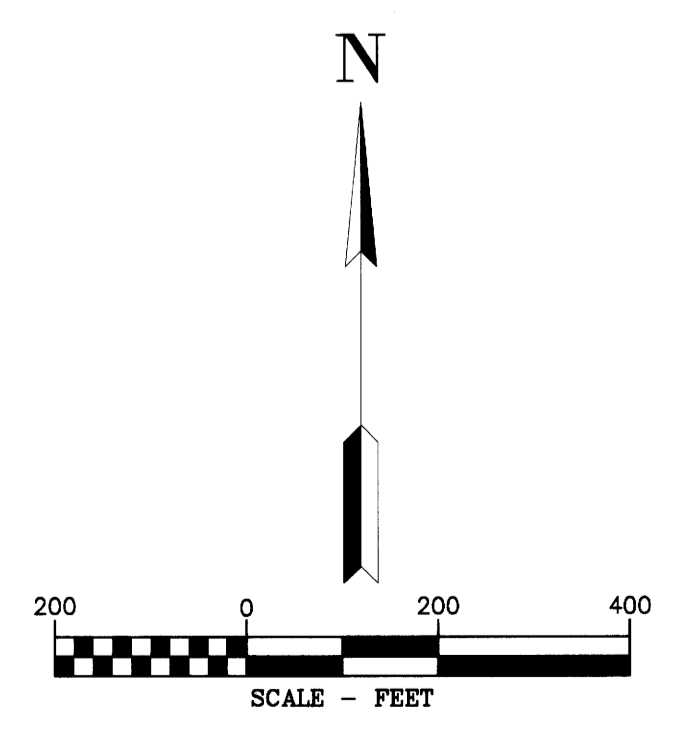

BASIS OF BEARINGS NOTE:

THE PROJECT DATUM IS BASED ON PREVIOUSLY ESTABLISHED PROJECT CONTROL.

THE DATUM IS VERY CLOSE BUT NOT EXACTLY OREGON SOUTH ZONE 3602

THE PROJECT BEARINGS MATCH THE OREGON SOUTH ZONE 3602 BEARINGS

NOTE:

DISTANCES ARE IN US SURVEY FEET
MEAN MERIDIAN CONVERGENCE ANGLE = -2°01'40"

WILLAMETTE MERIDIAN
DOUGLAS COUNTY, OREGON

T. 28S., R. 07W
35

SURVEY PERFORMED FOR:
ENSITE USA
DATE OF MONUMENTATION: 02/27/2019
PROJECT: 900127 DRAFT: RAA
FILE: RS-28S-07-06WA

D THE DYER PARTNERSHIP ENGINEERS & PLANNERS, INC.
1330 Teakwood Avenue / Coos Bay, Oregon 97420
(541) 269-0732 / WWW.DYERPART.COM

PACIFIC CONNECTOR GAS PIPELINE PROJECT
PACIFIC CONNECTOR GAS PIPELINE, LP
SECTION 35
RECORD OF SURVEY
TOWNSHIP 28 SOUTH, RANGE 7 WEST, W.M.
DOUGLAS COUNTY, OREGON

DRAWN BY: RAA DATE: 04/01/2019 ISSUED FOR BID: SCALE: 1" = 200'
CHECKED BY: DATE: ISSUED FOR CONSTRUCTION:
APPROVED BY: DATE: DRAWING NUMBER: SHEET 1 OF 1