

AMENDED RECORD OF SURVEY

(SURVEY M166-38A-D)
LOCATED IN THE E 1/2 OF SECTION 17
TOWNSHIP 29 SOUTH, RANGE 4 WEST, WILLAMETTE MERIDIAN
DOUGLAS COUNTY, OREGON

FILED

Date: 5-24-2017 By: J.C.
This survey consists of:
Map: M171-29 A-D
Containing:
Douglas County
Surveyors

LINE TABLE

Line #	Direction	Length
L31	S87°40'38"E	32.66'
L32	N02°19'22"E	35.00'
L33	S87°40'38"E	11.22'
L34	S78°17'44"E	118.34'
L35	S59°13'24"E	138.82'
L36	N11°42'16"E	30.60'
L39	S78°17'44"E	150.88'
L40	S59°13'24"E	147.50'
L41	S71°19'19"E	210.82'
L42	S18°40'41"W	30.00'
L45	S62°49'43"E	452.18'
L46	S09°26'27"E	67.42'
L47	S18°54'51"W	143.66'
L48	S08°22'16"W	226.37'
L49	S15°51'28"W	100.15'
L50	S74°08'32"E	15.00'
L51	N69°27'46"E	242.31'
L52	N49°52'26"E	258.80'
L53	N33°56'37"E	206.10'
L54	S86°35'38"E	166.41'
L55	S15°43'55"W	243.12'
L56	S40°19'45"W	91.02'
L57	S58°14'08"W	56.63'
L58	S78°38'01"W	101.97'
L59	S50°37'46"W	90.00'
L60	S55°27'36"W	208.73'
L61	S55°27'07"W	146.59'
L62	S18°54'51"W	138.78'
L63	N71°05'09"W	60.00'
L64	S18°54'51"W	8.98'
L65	S51°09'59"W	45.54'
L66	S09°57'33"W	49.95'
L67	S80°07'08"E	30.12'
L68	S35°40'59"E	42.46'
L69	S09°16'01"W	47.15'
L70	S17°20'29"W	467.11'
L71	S06°48'23"W	292.13'
L72	S22°21'49"W	381.62'
L73	S13°19'14"E	51.44'
L74	S62°20'29"W	42.43'
L75	S17°20'29"W	47.77'
L76	S06°48'23"W	47.77'
L77	S38°11'37"E	42.43'
L78	S51°48'23"W	42.43'
L79	S06°48'23"W	40.90'
L80	S22°21'52"W	40.90'
L81	S22°38'08"E	42.43'
L82	S67°21'52"W	42.43'
L83	S22°21'52"W	49.71'
L84	S13°19'14"E	62.81'
L85	S58°18'32"E	42.44'
L86	S13°19'46"E	47.25'
L87	S76°40'46"W	30.00'
L88	S13°19'13"E	197.98'

NOTE:
THE LINE TABLE IS PER SURVEY NO. M166-38
LINES 37-38 AND 43-44 HAVE BEEN REMOVED
BY THIS SURVEY.

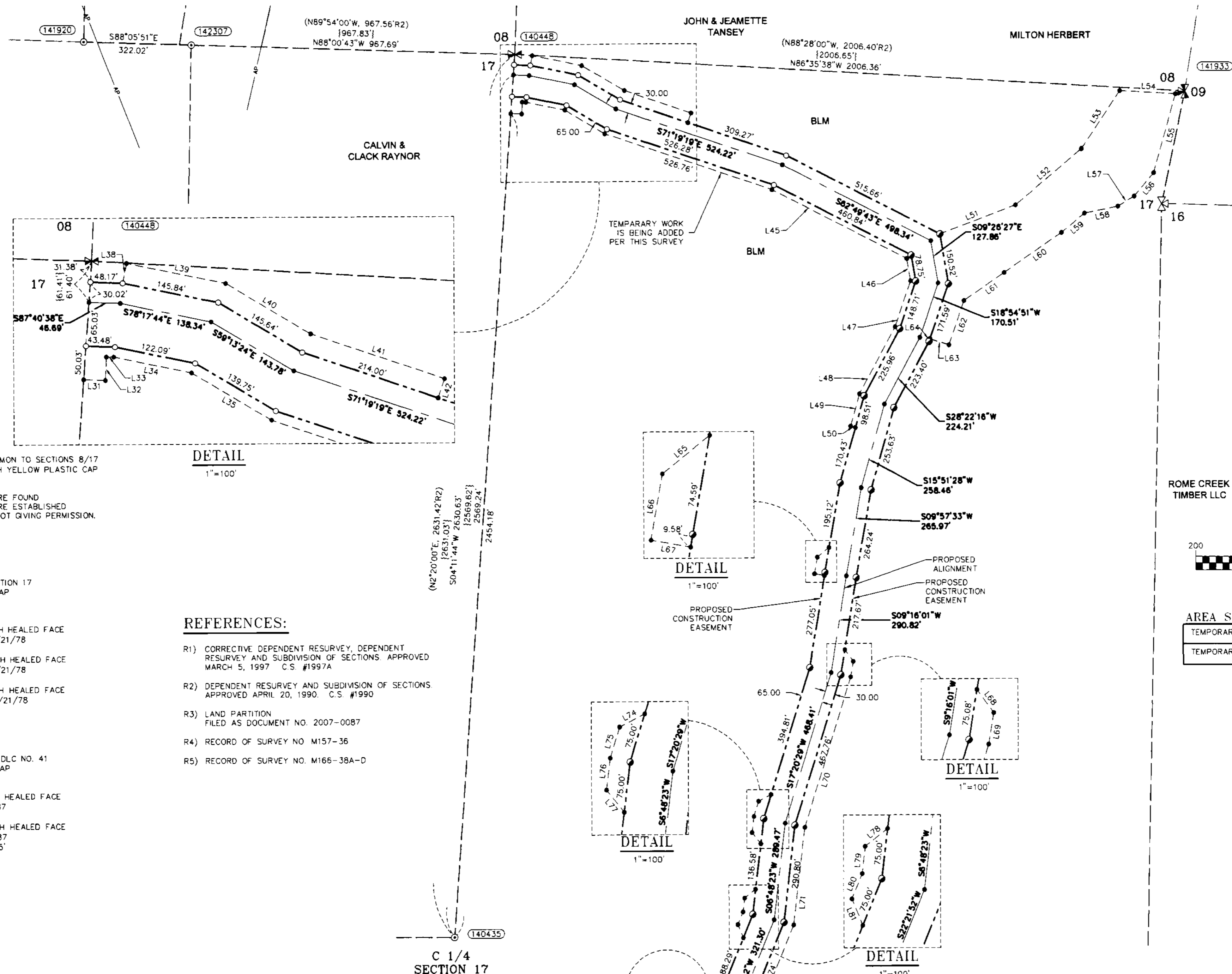

CORNER NOTES:

(140435)
CENTER 1/4 CORNER SECTION 17
FOUND 3-1/4" BRASS CAP
STAMPED BLM 1987
BT REFERENCES:
1) FOUND 14" FIR WITH HEALED FACE
AND TAG DATED '87
S 41° W - 58.7'
2) FOUND 18" CEDAR WITH HEALED FACE
AND TAG DATED '87
N 69-3/4° W - 58.7'

(141920)
WEST 1/16 CORNER COMMON TO SECTIONS 8/17
FOUND 5/8" REBAR WITH YELLOW PLASTIC CAP
STAMPED LS 1076
NO BEARING TREES WHERE FOUND
NO BEARING TREES WHERE ESTABLISHED
DUE TO LAND OWNERS NOT GIVING PERMISSION.

DETAIL

1"=100'

(140448)
1/4 CORNER COMMON TO SECTIONS 8/17
FOUND 2.5" BRASS DISK
STAMPED COUNTY SURVEYORS OFFICE, 1954
BT REFERENCES:
1) FOUND 36" PINE SNAG WITH VISIBLE SCRIBING
AND TAG DATED 10/87
S 49° E - 30.4'
2) FOUND 35" CEDAR WITH HEALED FACE
AND TAG DATED 11/87
N 41-1/2° W - 40.3'

(141933)
NORTHEAST CORNER SECTION 17
FOUND 3-1/4" BRASS CAP
CLOSING CORNER
BT REFERENCES:
1) FOUND 31" FIR WITH HEALED FACE
AND TAG DATED 3/21/78
S 16° W - 45.2'
2) FOUND 34" FIR WITH HEALED FACE
AND TAG DATED 3/21/78
S 33° W - 21.1'
3) FOUND 16" FIR WITH HEALED FACE
AND TAG DATED 3/21/78
N 05° W - 4.9'

REFERENCES:

- R1) CORRECTIVE DEPENDENT RESURVEY, DEPENDENT RESURVEY AND SUBDIVISION OF SECTIONS APPROVED MARCH 5, 1997. C.S. #1997A.
- R2) DEPENDENT RESURVEY AND SUBDIVISION OF SECTIONS APPROVED APRIL 20, 1990. C.S. #1990.
- R3) LAND PARTITION FILED AS DOCUMENT NO. 2007-0087.
- R4) RECORD OF SURVEY NO. M157-36.
- R5) RECORD OF SURVEY NO. M166-38A-D.

LEGEND

- 5/8" X 24" REBAR WITH 1 1/4" YELLOW PLASTIC CAP FROM SURVEY M166-38A-D VERIFIED OR RESET THIS AMENDED SURVEY. (KLEIN & ASSOC LS 59002)
- ⊗ 5/8" X 24" REBAR WITH 1 1/4" YELLOW PLASTIC CAP FROM SURVEY M166-38A-D VERIFIED OR RESET THIS AMENDED SURVEY. (DYER PARTNER LS 2340)
- 5/8" X 24" REBAR WITH 1 1/4" YELLOW PLASTIC CAP SURVEY M166-38A-D VERIFIED OR RESET THIS AMENDED SURVEY. (KITZ 1853LS)
- ⊙ FOUND MONUMENT AS NOTED (SEE CORNER NOTES)
- COMPUTED POINT, NOT MONUMENTED
- ⚡ FOUND QUARTER CORNER SEE CORNER NOTES
- ✳ FOUND SECTION CORNER SEE CORNER NOTES
- ⊠ COMPUTED QUARTER CORNER
- ⊞ COMPUTED SECTION CORNER
- ① POINT NUMBER
- {xxx xx'} GROUND DISTANCE
- {xxx.xx'} RECORD DISTANCE PER REFERENCED SURVEY
- R1 REFERENCED SURVEY
- PROPOSED ALIGNMENT
- - - - - TEMPORARY CONSTRUCTION EASEMENT
- - - - - TEMPORARY WORK AREA
- POWER TRANSMISSION LINE

REGISTERED PROFESSIONAL LAND SURVEYOR
Douglas A. Popham
OREGON
DOUGLAS A. POPHAM
2877
Expires 12-31-2018

CERTIFIED PROFESSIONAL SURVEYOR
Richard R. Kitz
OREGON
RICHARD R. KITZ
1853
Expires June 5, 2017

Primm Land Surveying, Inc.
1340 NE 4th Street, Hermiston, OR 97838
TEL (541) 564-7887 FAX (541) 567-8020

REGISTERED PROFESSIONAL LAND SURVEYOR
Richard R. Kitz
OREGON
RICHARD R. KITZ
1853
Expires 6-30-2017

REGISTERED PROFESSIONAL LAND SURVEYOR
James M. Klein
OREGON
JAMES M. KLEIN
59002
Expires 6-30-2017

EASTSIDE CONSULTANTS, INC.
ENGINEERING • SURVEYING • PLANNING
1111 13th Street • Hood River, OR 97031
TEL: 541-386-3322 • FAX: 541-386-2615

Klein & Associates, Inc.
ENGINEERING • SURVEYING • PLANNING
1411 13th Street • Hood River, OR 97031
TEL: 541-386-3322 • FAX: 541-386-2615

PACIFIC CONNECTOR GAS PIPELINE PROJECT
PACIFIC CONNECTOR GAS PIPELINE, LP
RECORD OF SURVEY
SECTION 17
TOWNSHIP 29 SOUTH, RANGE 4 WEST, W.M.
DOUGLAS COUNTY, OREGON

Pacific Connector GAS PIPELINE

DRAWN BY: LJS	DATE: 11-10-2016	ISSUED FOR BID:	SCALE: 1" = 200'
CHECKED BY:	DATE:	ISSUED FOR CONSTRUCTION:	
APPROVED BY:	DATE:	DRAWING NUMBER:	SHEET 3 OF 4