

962-1117

AMENDED RECORD OF SURVEY

SURVEY M166-38A-D
 LOCATED IN THE S 1/2 OF SECTION 7
 TOWNSHIP 29 SOUTH, RANGE 4 WEST, WILLAMETTE MERIDIAN
 DOUGLAS COUNTY, OREGON

FILED
 Date: 5-24-2017 By: JCS
 This survey consists of:
 M171-29A-D
 Corner Rpt:
 DOUGLAS COUNTY
 SURVEYOR

REFERENCES:

- R1) CORRECTIVE DEPENDENT RESURVEY, DEPENDENT RESURVEY AND SUBDIVISION OF SECTIONS, APPROVED MARCH 5, 1997, C.S. #1997A
- R2) DEPENDENT RESURVEY AND SUBDIVISION OF SECTIONS, APPROVED APRIL 20, 1995, C.S. #1990
- R3) LAND PARTITION FILED AS DOCUMENT NO. 2007-0087
- R4) RECORD OF SURVEY NO. M157-36
- R5) RECORD OF SURVEY NO. M166-38A-D

CORNER NOTES:

- (141891)**
 1/4 CORNER SECTION 7, T29S-R4W AND SECTION 12, T29S-R5W FOUND 3-1/4" BRASS CAP STAMPED BLM 1992
 BT REFERENCES:
 1) FOUND 21.5" FIR WITH HEALED FACE AND TAG DATED 4/92 N 57° E - 21.1'
 2) FOUND 16" FIR WITH HEALED FACE AND TAG DATED 4/92 S 02° W - 23.8'
- (141892)**
 EAST 1/16 CORNER SECTIONS 7 AND 18 FOUND 3-1/4" BRASS CAP STAMPED BLM 1992
 BT REFERENCES:
 1) FOUND 18" FIR WITH HEALED FACE AND TAG DATED 4/92 S 43° W - 46.9'
 2) FOUND 25" FIR WITH HEALED FACE AND TAG DATED 4/92 N 48° W - 57.6' SLOPE DISTANCE
- (141893)**
 NORTHWEST 1/16 CORNER SECTION 7 FOUND 3-1/4" BRASS CAP STAMPED BLM 1992
 BT REFERENCES:
 1) FOUND 25" FIR WITH HEALED FACE AND TAG DATED '92 N 17° 15' E - 93.3'
 2) FOUND 19.5" FIR WITH HEALED FACE AND TAG DATED '92 TAG READS 81-1/2 LINKS (53.8') R1 SHOWS 86 LINKS (56.8') FOUND S 82-1/2° E - 52.8' (80 LINKS)
- (141894)**
 CENTER-EAST 1/16 CORNER SECTION 7 FOUND 3-1/4" BRASS CAP STAMPED BLM 1992
 BT REFERENCES:
 1) FOUND 16" FIR WITH HEALED FACE AND TAG DATED 4/92 N 73° E - 5.1'
 2) FOUND 14" FIR WITH HEALED FACE AND TAG DATED '92 N 30° 30' W - 17.5'
- (141895)**
 WEST 1/16 CORNER SECTIONS 7 AND 18 FOUND 3-1/4" BRASS CAP BENT AND TIED AT BASE HELD FOR 1/16 CORNER STAMPED BLM 1992
 BT REFERENCES:
 1) FOUND 8" D. FIR WITH HEALED FACE AND TAG DATED 3/92 N 55° 30' E - 20.5' MEASURED FROM CENTER TREE TO BASE OF NON AT-TIED POSITION
- (141896)**
 CENTER-WEST 1/16 CORNER SECTION 7
 NOTE:
 FOUND 3-1/4" BRASS CAP STAMPED BLM 1992 PULLED OUT OF THE GROUND.
 USING THE EXISTING BEARING TREES FOUND "CLEAR DEEP-1" MAGNET PER THE BLM NOTES.
 RE-SET IRON PIPE WITH BLM BRASS CAP AT THE LOCATION OF THE FOUND MAGNET.
 BT REFERENCES:
- (141904)**
 CENTER 1/4 CORNER SECTION 7 FOUND 3-1/4" BRASS CAP STAMPED BLM 1992
 BT REFERENCES:
 1) FOUND 30" FIR WITH HEALED FACE AND TAG DATED 4/92 N 13-1/2° E - 11.9'
 2) FOUND 22" FIR WITH HEALED FACE AND BLM TAG DATED 1992 S 80-1/2° E, 21.1'
- FOUND 1" IRON PIPE S 50° E, 37.5'

LEGEND

- 5/8" x 24" REBAR WITH 1 1/4" YELLOW PLASTIC CAP FROM SURVEY M166-38A-D VERIFIED OR RESET THIS AMENDED SURVEY (KLEIN & ASSOC. LS 59002)
- ⊗ 5/8" x 24" REBAR WITH 1 1/4" YELLOW PLASTIC CAP FROM SURVEY M166-38A-D VERIFIED OR RESET THIS AMENDED SURVEY (DYER PARTNER LS 2340)
- 5/8" x 24" REBAR WITH 1 1/4" YELLOW PLASTIC CAP SURVEY M166-38A-D VERIFIED OR RESET THIS AMENDED SURVEY. (KITZ 1853LS)
- FOUND MONUMENT AS NOTED (SEE CORNER NOTES)
- COMPUTED POINT, NOT MONUMENTED
- ⊠ FOUND QUARTER CORNER SEE CORNER NOTES
- ⊗ FOUND SECTION CORNER SEE CORNER NOTES
- ⊠ COMPUTED QUARTER CORNER
- ⊗ COMPUTED SECTION CORNER
- (100000) POINT NUMBER
- {xxx.xx'} GROUND DISTANCE
- {xxx.xx'} RECORD DISTANCE PER REFERENCED SURVEY
- R1 REFERENCED SURVEY
- PROPOSED ALIGNMENT
- TEMPORARY CONSTRUCTION EASEMENT
- TEMPORARY WORK AREA
- POWER TRANSMISSION LINE

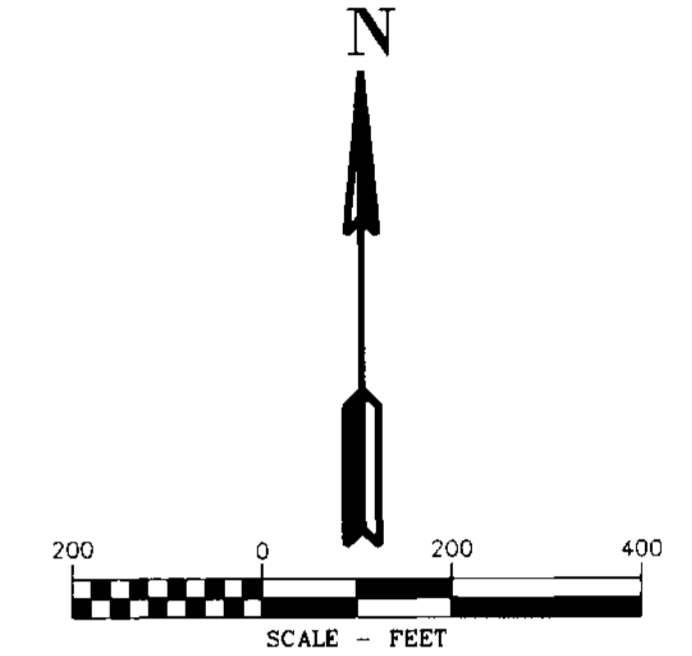
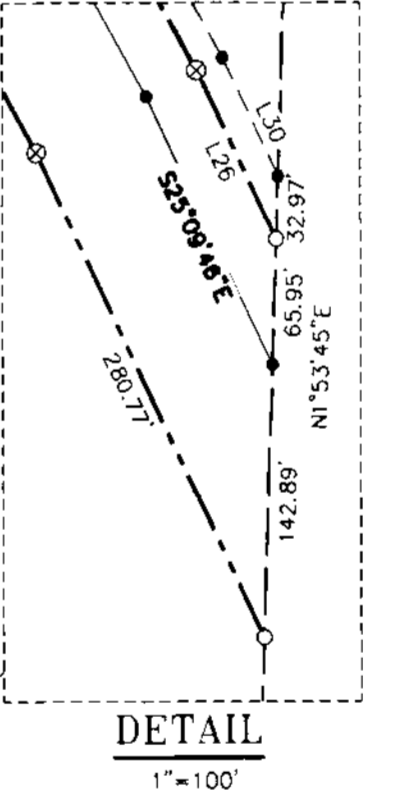
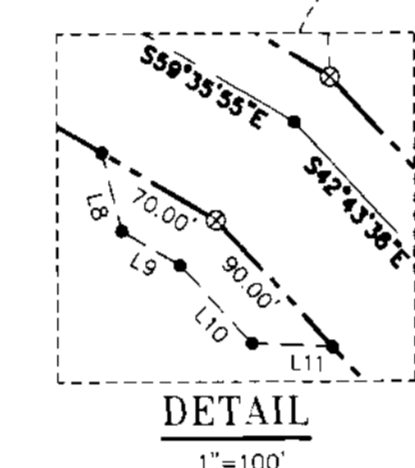
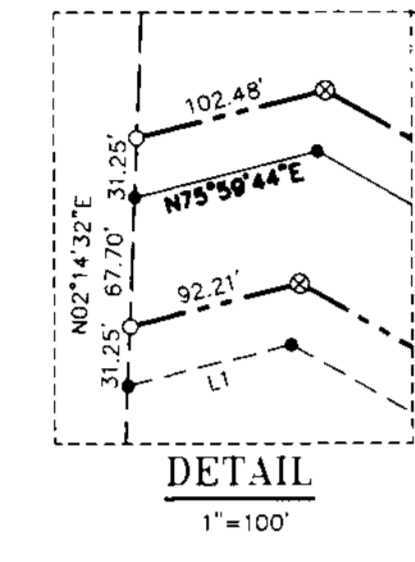

AREA SECTION 7 T. 29S. R. 4W	
TEMPORARY CONSTRUCTION EASEMENT	7.04 ACRES
TEMPORARY WORK AREA	1.32 ACRES

LINE TABLE

Line #	Direction	Length
L1	N75°59'44"E	88.96'
L2	S60°26'50"E	520.57'
L3	S81°21'18"E	123.06'
L4	N53°38'40"E	42.43'
L5	N01°48'31"W	63.50'
L6	N88°11'29"E	150.00'
L7	S01°48'32"E	158.00'
L8	S14°35'53"E	42.43'
L9	S59°35'55"E	35.55'
L10	S42°43'36"E	55.55'
L11	S87°43'37"E	42.43'
L12	S53°13'25"E	57.27'
L13	S53°13'25"E	150.00'
L14	S77°20'16"E	231.95'
L15	S28°39'58"E	78.57'
L16	S73°39'58"E	42.43'
L17	S28°39'58"E	35.00'
L18	S77°20'16"E	35.00'
L19	S32°20'15"E	21.21'
L20	S77°20'16"E	171.58'
L21	S53°13'25"E	138.20'
L22	S08°13'23"E	21.21'
L23	S77°20'16"E	104.62'
L24	S77°20'16"E	150.00'
L25	S28°39'58"E	217.00'
L26	S25°09'46"E	97.70'
L27	N57°39'48"E	21.21'
L28	S77°20'16"E	141.78'
L29	S28°39'58"E	224.24'
L30	S25°09'46"E	68.79'

REGISTERED PROFESSIONAL LAND SURVEYOR
 Douglas A. Popham
 OREGON
 JULY 14, 1998
 DOUGLAS A. POPHAM
 2877
 Expires 12-31-2018

CERTIFIED PROFESSIONAL SURVEYOR
 1245
 Expires June 5, 2017

REGISTERED PROFESSIONAL LAND SURVEYOR
 Michael W. Erickson
 OREGON
 JULY 12, 2009
 MICHAEL W. ERICKSON
 2340
 Expires 12-31-2017

REGISTERED PROFESSIONAL LAND SURVEYOR
 James M. Klein
 OREGON
 JULY 12, 2009
 JAMES M. KLEIN
 59002
 Expires 6-30-2017

Primm Land Surveying, Inc.
 1340 NE 4th Street, Hermiston, OR 97838
 TEL (541) 564-7887 FAX (541) 567-8020

THE DYER PARTNERSHIP ENGINEERS & PLANNERS, INC.
 1330 Teakwood Avenue / Coos Bay, Oregon 97420
 (541) 269-0732 / WWW.DYERPART.COM

Klein & Associates, Inc.
 ENGINEERING • SURVEYING • PLANNING
 1411 13th Street - Hood River, OR 97031
 TEL: 541-386-3322 • FAX: 541-386-2515

PACIFIC CONNECTOR GAS PIPELINE PROJECT
 PACIFIC CONNECTOR GAS PIPELINE, LP
 RECORD OF SURVEY
 SECTION 7
 TOWNSHIP 29 SOUTH, RANGE 4 WEST, W.M.
 DOUGLAS COUNTY, OREGON

Pacific Connector GAS PIPELINE

DRAWN BY: LJS	DATE: 11-10-2016	ISSUED FOR BID	SCALE: 1" = 200'
CHECKED BY:	DATE:	ISSUED FOR CONSTRUCTION:	
APPROVED BY:	DATE:	DRAWING NUMBER:	SHEET 2 OF 4

MAP FILE M171-29B