

FILED  
Date: 8-21-2017 By: JC  
This survey consists of:  
Map: M 171-28-A-B  
Narrative: \_\_\_\_\_  
Corner Rept.: \_\_\_\_\_  
DOUGLAS COUNTY  
SURVEYOR

**UNIT 1**  
ORIGINAL AREA= 2.85 AC. +/- PER ASSESSOR MAP  
ADJUSTED AREA= 3.86 AC. +/-

**UNIT 2**  
ORIGINAL AREA= 1.11 AC. +/- PER ASSESSOR MAP  
ADJUSTED AREA= 0.94 AC. +/-

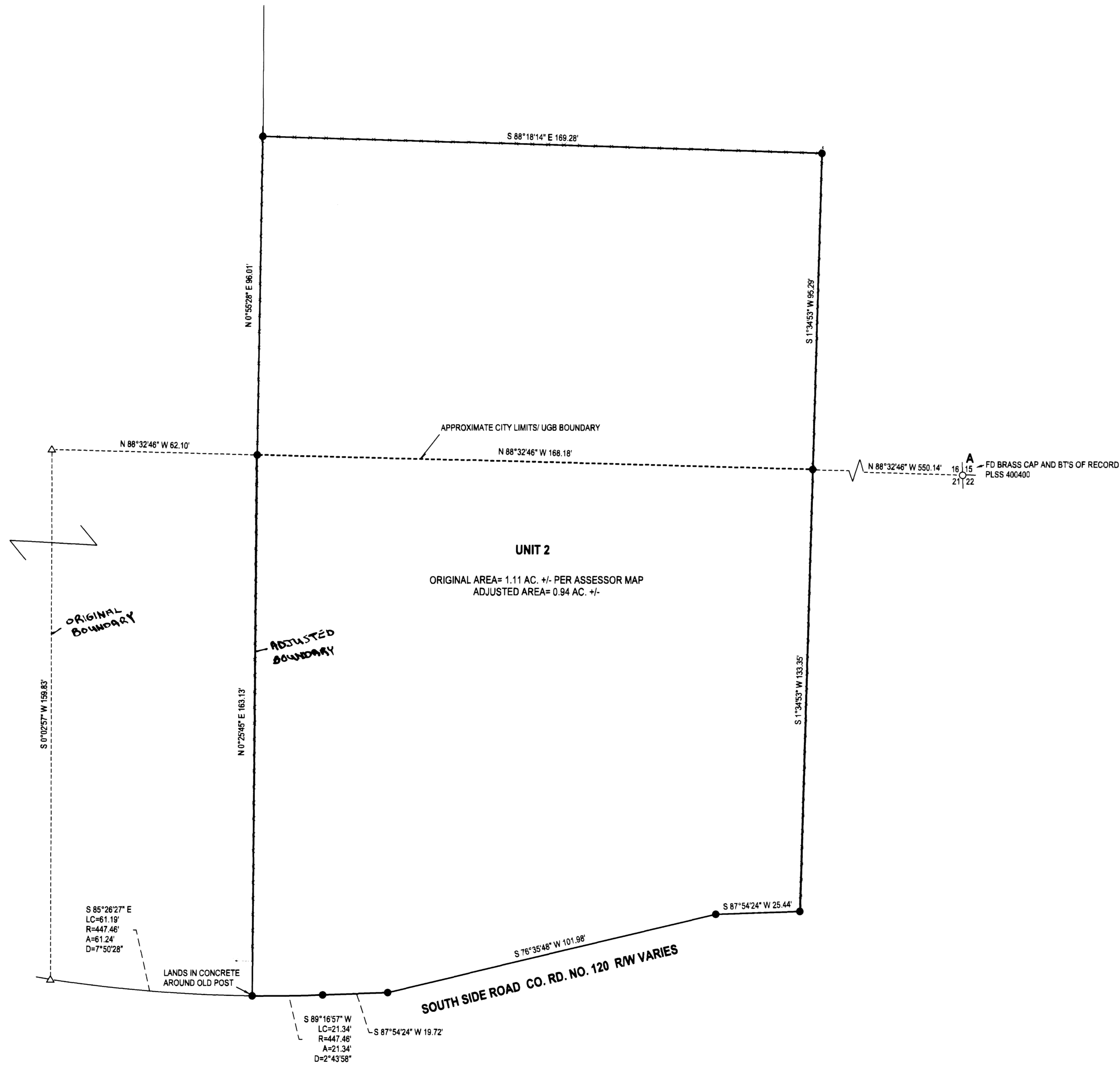

**LEGEND**

- FOUND 5/8" IRON ROD UNLESS OTHERWISE SPECIFIED
- SET 5/8" X 30" IRON ROD W/ PLASTIC CAP MARKED 'LS 5298'
- △ CALCULATED POINT

FIELD CREW: NEIL HIBBS, SCOTT THOMPSON, GARRETT GOODWIN AND DANE BERRY  
EQUIPMENT: NIKON DTM-522 TOTAL STATION, TRIMBLE R-10 BASE AND RECEIVER  
OFFICE: NEIL HIBBS  
DRAFTING: NEIL HIBBS

DEED TRANSFERRING PORTION OF UNIT 2 TO UNIT 1  
RECORDED AS INSTRUMENT NO. 2003-017657 BUT THIS  
DEED WAS IN ERROR SO BOUNDARY LINE AGREEMENT  
AND CONVEYANCE WAS FILED AS INST. NO. 2017-11585

PLANNING DEPT. FILE NO. 17-5009

<b>BOUNDARY LINE ADJUSTMENT</b> LYING IN THE SE 1/4 SEC. 16, THE SW 1/4 OF SEC. 15, THE NE 1/4 OF SEC. 21, T25S, R5W WILLAMETTE MERIDIAN, DOUGLAS COUNTY, OREGON		REGISTERED PROFESSIONAL LAND SURVEYOR   OREGON JANUARY 1, 1988 F NEIL HIBBS 52989 EXPIRATION DATE 8/28/2018	
CLIENT: GOOD FAITH MANAGEMENT LLC P.O. BOX 41212 EUGENE, OR. 97404	SURVEYOR: <b>NEIL HIBBS</b> LAND SURVEYING, INC <small>2381 COMMERCIAL AVE. SE          PORTLAND, OR. 97217          PHONE: 541-867-8823          FAX: 541-867-8306          EMAIL: neil@neilhibbs.com</small>		
DWG SCALE: 1"= 20'	JOB NO.: 1865-01	DATE: JULY 2017	PAGE 2 OF 2