

FILED
Date: 7-1-2016 By: JLC
This survey consists of:
Map: M171-12 A & B
Narrative:
Corner Rpt:
DOUGLAS COUNTY
SURVEYOR

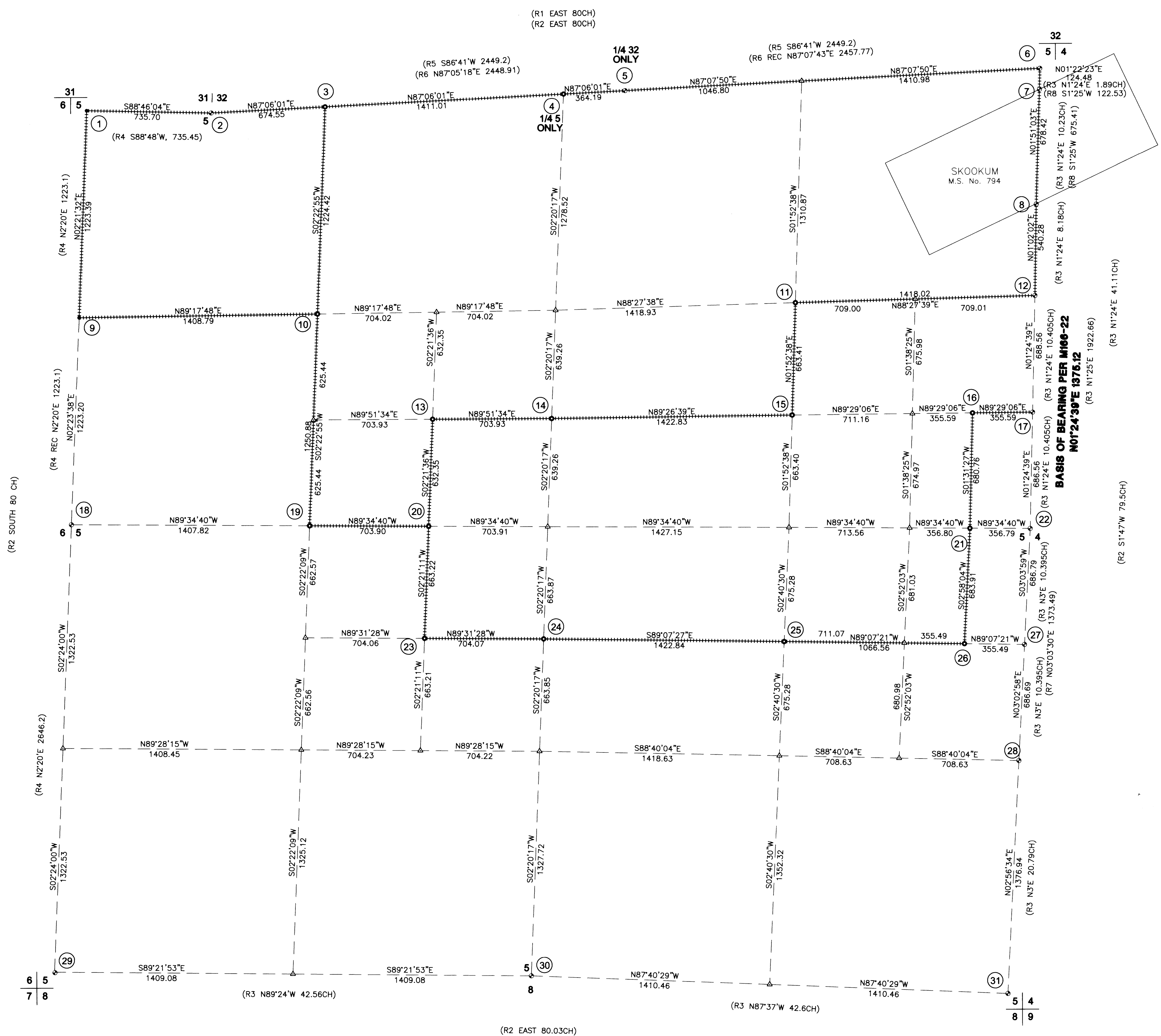

PURPOSE:

THE PURPOSE OF THIS SURVEY IS TO MONUMENT PROPERTY CORNERS IN SECTION 5, T31S R05W AND MARK AND POST THE COW CREEK BAND OF UMPQUA TRIBE OF INDIANS PROPERTY BOUNDARY AS SHOWN.

NARRATIVE:

CORNERS OF RECORD WERE TIED BY CLOSED TRAVERSE. THE NORTH 1/4 CORNER OF SECTION 5 HAD NEVER BEEN SET. IT WAS SET BY THE CARDINAL EQUIVALENT BETWEEN THE NW CORNER AND THE NE CORNER OF SECTION 5. THE WEST LINE WAS SURVEYED BY A.R. EVANS IN 1955 M12-15. BLM GAVE US AN OPINION THAT THIS WAS DONE BY THE PROPER METHOD. THE SECTION WAS THEN SUBDIVIDED ACCORDING TO THE MANUAL OF SURVEYING INSTRUCTIONS 2009. CORNERS AND BEARING TREES WERE SET AND MARKED PER THE 2009 MANUAL.

LEGEND:

- FOUND BRASS CAP
- FOUND 3/4" IRON ROD (UNLESS OTHERWISE NOTED)
- SET 5/8"x30" IRON ROD WITH 2" ALUMINUM CAP
- △ CALCULATED POINT

RECORD INFORMATION:

- (R1) 1855 USGLO PLAT No.685 (T30S R5W)
- (R2) 1878 USGLO PLAT No.688 (T31S R5W)
- (R3) BLM RESURVEY 1970 PLAT No.5459
- (R4) M12-15
- (R5) M1-9
- (R6) M146-53
- (R7) M166-22
- (R8) MINERAL SURVEY NO. 794 1916

FIELD CREW: NOLAN FROMDAHL, RICHARD OLSON, & DAVID MANRING
 EQUIPMENT: NIKON TOTAL STATION AND TDS RANGER DATA COLLECTOR AND TOPCON HYPER LITE GPS
 OFFICE: RONALD QUIMBY
 DRAFTING: DAVID MANRING

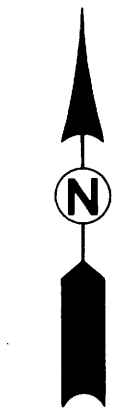

SURVEYED BY: 809 SE Pine Street Roseburg, Oregon 97470 PHONE (541) 673-0166 FAX (541) 440-9392 email@ieengineering.com	SURVEYED FOR: COW CREEK INDIANS 237 NE STEPHENS ST. ROSEBURG, OR 97470	DWG. BY:DTM PM:RAQ SCALE: AS NOTED	PAGE: 1 OF 2 JOB NO:0324-38 DATE: JUNE 2016	 SCALE: 1" = 300'	RECORD OF SURVEY LYING IN SECTION 5, TOWNSHIP 31 SOUTH, RANGE 05 WEST, WILLAMETTE MERIDIAN, DOUGLAS COUNTY, OREGON
---	---	--	---	----------------------	---

REGISTERED PROFESSIONAL LAND SURVEYOR

Ronald A. Quimby
 OREGON
 JUL 14, 1978
 RONALD A. QUIMBY
 1954

EXPIRES: 12/31/2016