

# PROPERTY SURVEY

LOCATED IN THE:  
S.E. 1/4 OF SECTION 7  
TOWNSHIP 30 SOUTH, RANGE 5 WEST,  
WILLAMETTE MERIDIAN, DOUGLAS COUNTY, OREGON

FILED  
Date: 5/24/2016 By: X  
This survey consists of:  
Map: M170-80  
Narrative: \_\_\_\_\_  
Corner: \_\_\_\_\_  
DOUGLAS COUNTY  
SURVEYOR



APRIL, 2016  
SCALE: 1" = 20'

### LEGEND

- △ CALCULATED POINT
- FD. 5/8" IRON ROD AS PER 2005-0101
- FD. 3/4" IRON ROD AS PER VOL. 10 PG. 49
- ⊙ FD. 5/8" IRON ROD AS PER VOL. 22 PG. 3 UNLESS OTHERWISE NOTED
- SET 5/8" X 30" IRON ROD WITH PLASTIC CAP ATTACHED, MKD. "R.BROWN P.L.S. 2391"
- ( )-1 RECORD AS PER 2005-0101
- ( )-2 RECORD AS PER VOL. 10 PG. 49
- ( )-3 RECORD AS PER VOL. 22 PG. 3
- ( )-4 RECORD AS PER 2006-0013

LOOKED FOR AND NOT FOUND

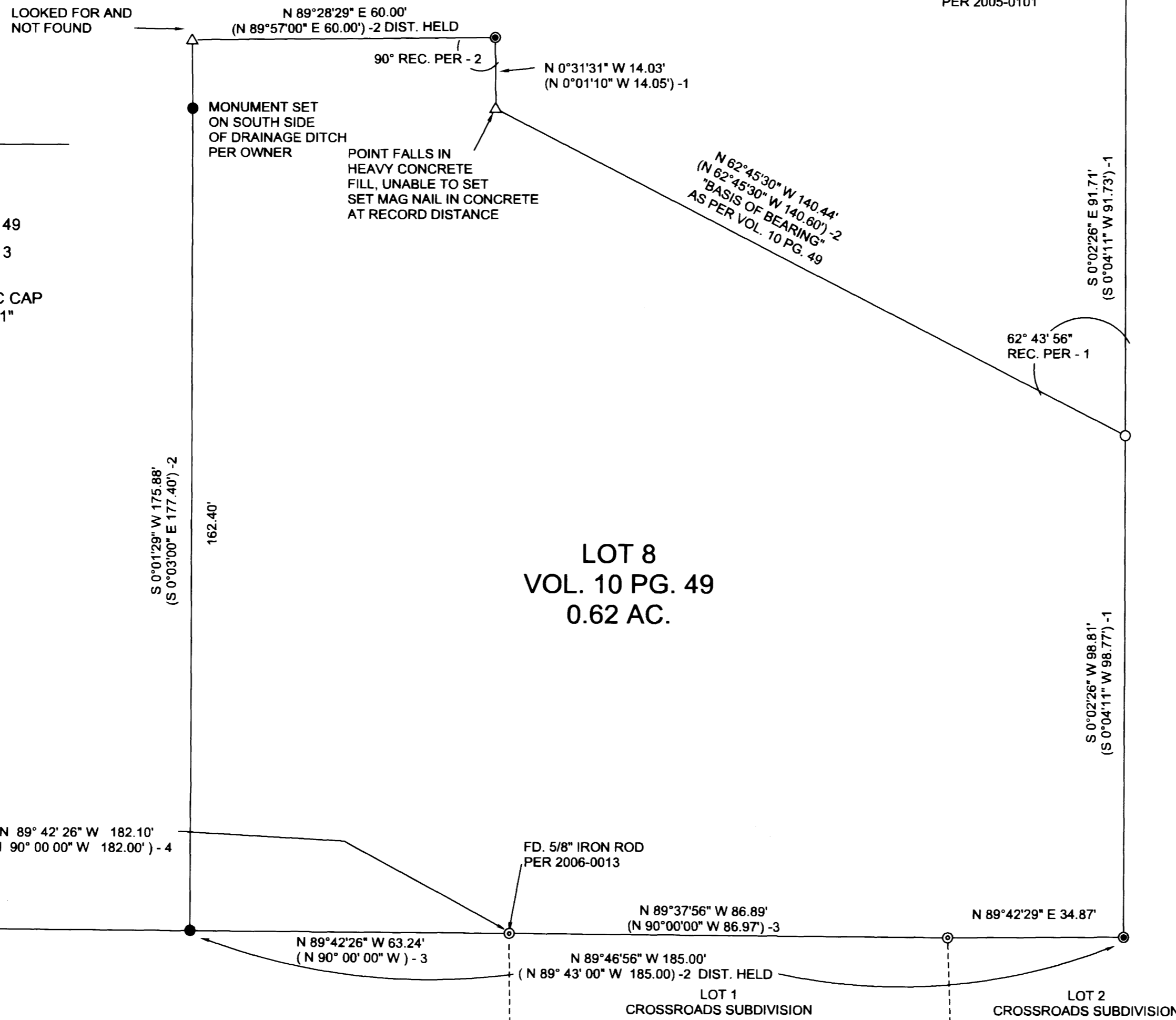

SURVEYED FOR:  
LAURIE R. ELROD  
158 ESTHER COURT  
MYRTLE CREEK, OREGON 97457

SURVEYED BY:  
RAYMOND F. BROWN - P.L.S. #2391  
P.O. BOX 539  
CANYONVILLE, OREGON 97417  
PHONE: (541) 839-6185

REGISTERED  
PROFESSIONAL  
LAND SURVEYOR

*Raymond F. Brown*  
OREGON  
JULY 23, 1969  
RAYMOND F. BROWN  
2391  
EXP. 12/31/2017

### NARRATIVE:

PURPOSE OF THE SURVEY WAS TO DEFINE LOT 8 OF MCCULLOUGH TRACTS, ( VOL. 10, PAGE 49 ). FIELD INVESTIGATION LOCATED THE SAID FOUND MONUMENTS AND CONDITIONS. THE EAST BOUNDARY WAS CONTROLLED BY EXISTING MONUMENTS PER SURVEY FILE NUMBER 2005-0101. THE SOUTH BOUNDARY WAS CONTROLLED BY EXISTING MONUMENTS PER SURVEY FILE NUMBERS VOL. 10, PAGE 49 AND VOL. 22, PAGE 3. THE NORTH BOUNDARY WAS CONTROLLED BY RECORD DISTANCES AND FOUND MONUMENTS PER SURVEY FILE NUMBERS 2005-0101 AND VOL. 10, PAGE 49. THE WEST BOUNDARY WAS A RESULT OF HOLDING RECORD DISTANCES ON BOTH THE NORTH AND SOUTH BOUNDARY.

MAP FILE M170-80

MAP FILE M170-80