

FILED
 Date: 5/23/2016 By: JC
 This survey consists of:
 Map: M170-78
 Narrative:
 Corner Repl.:
 DOUGLAS COUNTY
 SURVEYOR

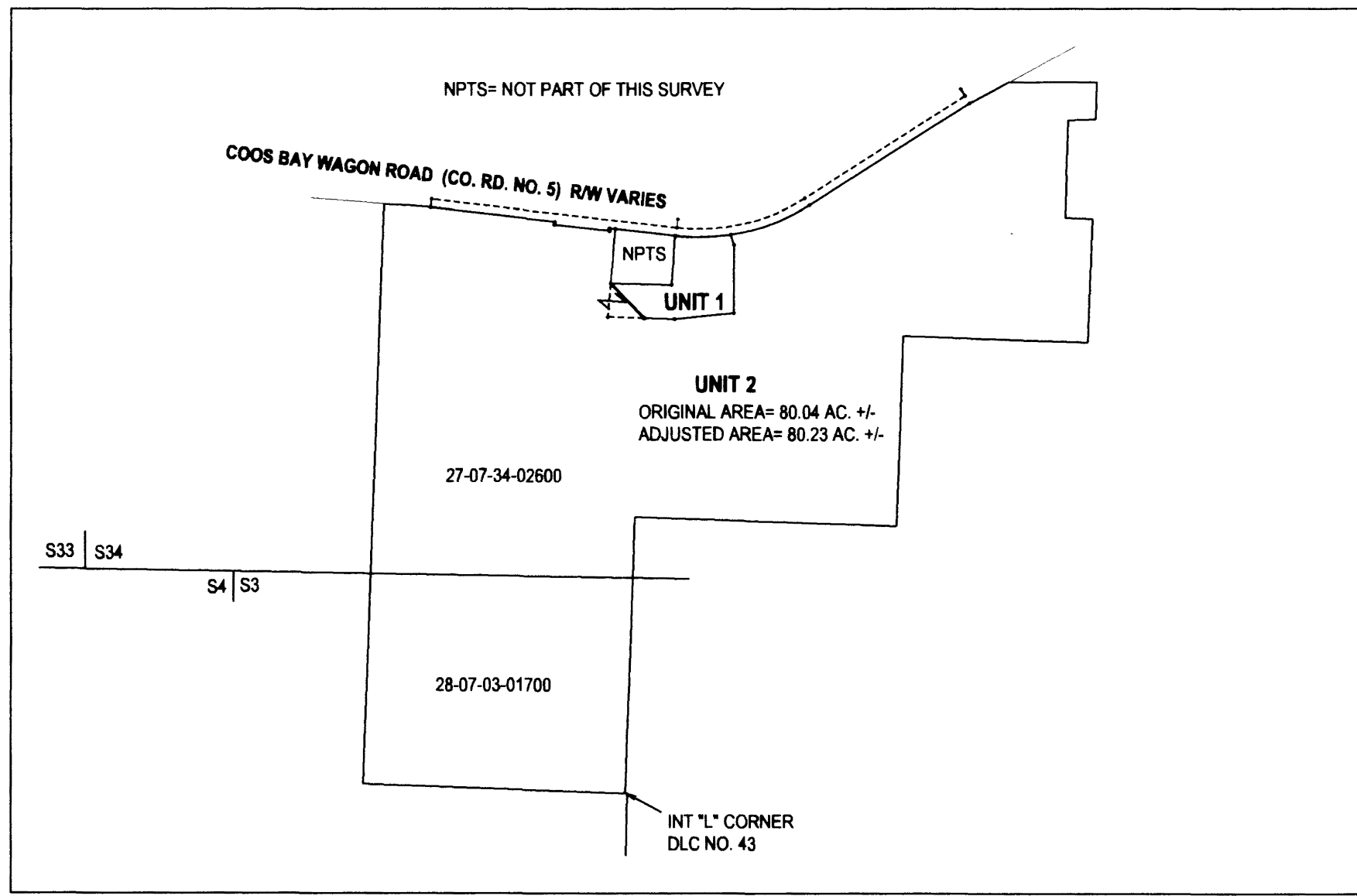

OVERALL VIEW - NTS

NARRATIVE:

THE PURPOSE OF THIS SURVEY WAS TO ADJUST THE SUBJECT PROPERTIES AS SHOWN. THE SOUTHEAST CORNER OF PARCEL 3, LAND PARTITION 2007-0114 HAD BEEN DESTROYED. CALCULATED THIS CORNER BY RECORD DISTANCE-DISTANCE INTERSECTION. SET ROD FOR BOUNDARY LINE ADJUSTMENT ON LINE BETWEEN POINTS "B" AND "C".

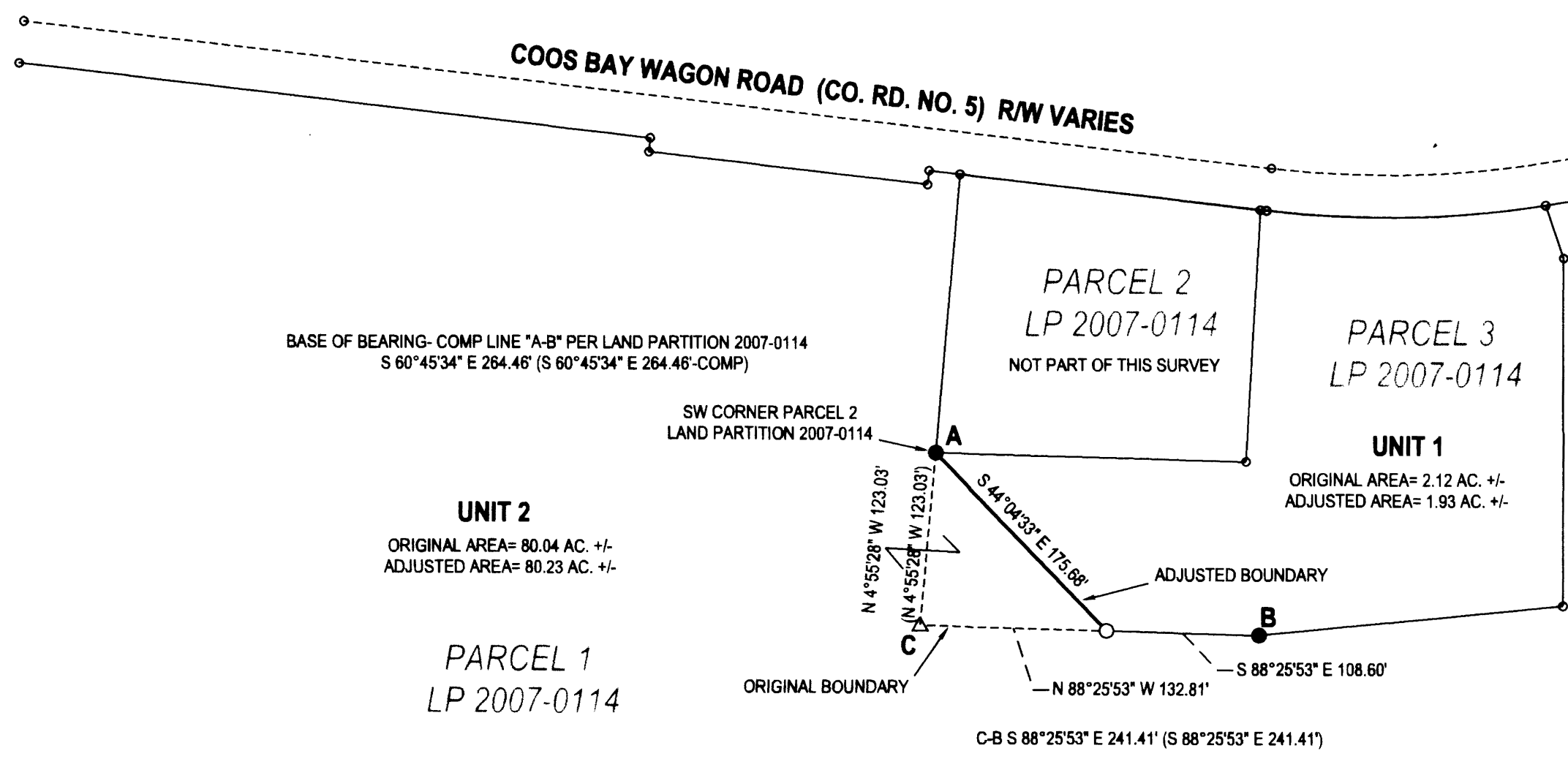

DEED TRANSFERRING PORTION OF UNIT 1 TO UNIT 2 RECORDED PER INST. NO. 2016-006243

LEGEND

- FOUND 5/8" IRON ROD UNLESS OTHERWISE NOTED
- SET 5/8"x 30" IRON ROD w/CAP STAMPED "HIBBS-LS 52989"
- △ CALCULATED POSITION
- () RECORD PER LAND PARTITION 2007-0114

FIELD CREW: NEIL HIBBS, BRANDON LAMBERT
 EQUIPMENT: NIKON DTM-522 TOTAL STATION
 OFFICE: NEIL HIBBS
 DRAFTING: NEIL HIBBS

Keith L. Cubic 5/19/16
 DOUGLAS COUNTY PLANNING DIRECTOR DATE

PLANNING DEPT. FILE NO. M15-032

BOUNDARY LINE ADJUSTMENT		REGISTERED PROFESSIONAL LAND SURVEYOR
LYING IN THE SW 1/4 & SE 1/4 SEC. 34, T27S, R7W AND THE NW 1/4 SEC. 3, T28S, R7W WILLAMETTE MERIDIAN, DOUGLAS COUNTY, OREGON		
CLIENT: LARRY ELLENWOOD 1814 COOS BAY WAGON ROAD ROSEBURG, OR. 97471	SURVEYOR: NEIL HIBBS LAND SURVEYING, INC 4738 LOOKINGGLASS RD. ROSEBURG, OR. 97471 PHONE: 541-937-8303 FAX: 541-937-8306 E-MAIL: neilhibbs@earthlink.net	OREGON JANUARY 12, 1988 F. NEIL HIBBS 52989 EXPIRATION DATE 6/30/2017
DWG SCALE: 1"= 100'	JOB NO.: 0732-01	
		PAGE 1 OF 1