

RECORD OF SURVEY  
 FOR: BECKLEY TIMBER LLC  
 NE1/4, SECTION 5, T.22 S., R.5 W., W.M.  
 DOUGLAS COUNTY, OREGON  
 25 MARCH 2016

FILED  
 DATE: 5-4-2016 BY: JC  
 THIS SURVEY CONSISTS OF:  
 MAP: M170-69  
 NARRATIVE:  
 CORNER RPT:  
 DOUGLAS COUNTY  
 SURVEYOR

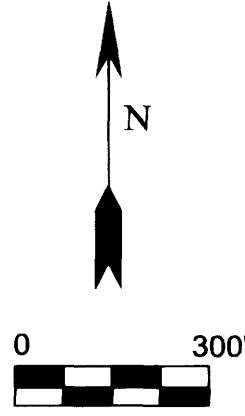

1/4 CORNER SECTIONS 5, 32  
 RECORD DOUGLAS COUNTY  
 BRASS CAP DATED 1959 PER  
 M121-21 NOT VISITED THIS SURVEY

E1/16 SECTIONS 5, 32  
 FOUND 1-1/2" IRON PIPE PER M121-21  
 WITH THE FOLLOWING ACCESSORIES:  
 19" X 5' D. FIR STUMP BEARS N 20° W 13.9' - SCRIBING VISIBLE  
 21" D. FIR BEARS S 34° E 6.0' - HEALED FACE  
 STEEL POST ADJACENT TO CORNER

SECTION CORNER SECTIONS 4, 5, 32, 33  
 FOUND 1" IRON PIPE WITH ALL ACCESSORIES  
 AS NOTED IN C.S. 67/33-29.

NARRATIVE:

THE PURPOSE OF THIS SURVEY WAS TO MONUMENT THE NE1/16 CORNER OF SECTION 5 AND MARK TRUE LINE BETWEEN THE NE1/16 CORNER AND THE E1/16 CORNER OF SECTION 5, TOWNSHIP 22 SOUTH, RANGE 5 WEST, OF THE WILLAMETTE MERIDIAN.

COUNTY SURVEY FILES M114-60 AND M121-21 WERE USED AS A CONTROL FOR THE SUBDIVISION OF THE NE1/4 OF SECTION 5. THE NORTH LINE OF THE NE1/4 AS REFERENCED IN M121-21 WAS ROTATED TO M114-60 FOR A COMMON BASIS OF BEARING. ALL CORNERS WERE HELD IN THEIR AS-TIED POSITION AND ALL DISTANCES AND BEARINGS WERE FOUND TO BE THE SAME AS RECORD UNLESS OTHERWISE NOTED. COUNTY SURVEY C. S. VOL. 3 PAGE 176 SHOWS A PROJECTED POSITION FOR THE NE1/16 CORNER OF SECTION 5, BUT NOT BY SUBDIVISION AND DOES NOT INDICATE A MONUMENT BEING SET AND NONE WAS FOUND.

THE BASIS OF BEARING FOR THIS SURVEY WAS M114-60 AS NOTED. THIS SURVEY WAS PERFORMED WITH A NIKON TOTAL STATION.

CN1/16 SECTION 5  
 RECORD 2" BRASS CAP ON 2"  
 IRON PIPE PER M114-60 NOT  
 VISITED THIS SURVEY

NE1/16 S5  
 2016  
 54633LS

NE1/16 SECTION 5  
 SET 5/8" X 30" REBAR WITH 2-1/2" ALUMINUM  
 CAP MARKED AS SHOWN AND ESTABLISHED  
 THE FOLLOWING ACCESSORIES:  
 10" D. FIR BEARS N 3° E 8.9' - BLAZED, SCRIBED  
 NE1/16 S5 BT  
 20" D. FIR BEARS N 38° W 9.1' - BLAZED, SCRIBED  
 NE1/16 S5 BT

N1/16 SECTIONS 4, 5  
 FOUND 1-3/4" IRON PIPE PER M114-60 WITH NO ACCESSORIES  
 NEW BEARING TREES THIS SURVEY  
 11" D. FIR BEARS S 82° E 7.5' - BLAZED, SCRIBED N1/16 S4 BT  
 10" D. FIR BEARS S 77° W 5.6' - BLAZED, SCRIBED N1/16 S5 BT  
 STEEL POST ADJACENT TO CORNER

1/4 CORNER SECTIONS 4, 5  
 RECORD STONE & 3/4" IRON ROD  
 PER C.S. 67/33-31. NOT VISITED  
 THIS SURVEY.

LEGEND

- CALCULATED POINT AS NOTED
- SURVEY MONUMENT AS NOTED
- ⊕ 1/4 CORNER AS NOTED
- ⊕ SECTION CORNER AS NOTED
- ||||| LINE MARKED WITH STEEL POSTS,  
ORANGE PAINTED BLAZES  
AND RED FLAGGING
- [ ] M121-21 RECORD DATA
- ( ) M114-60 RECORD DATA SAME AS MEASURED

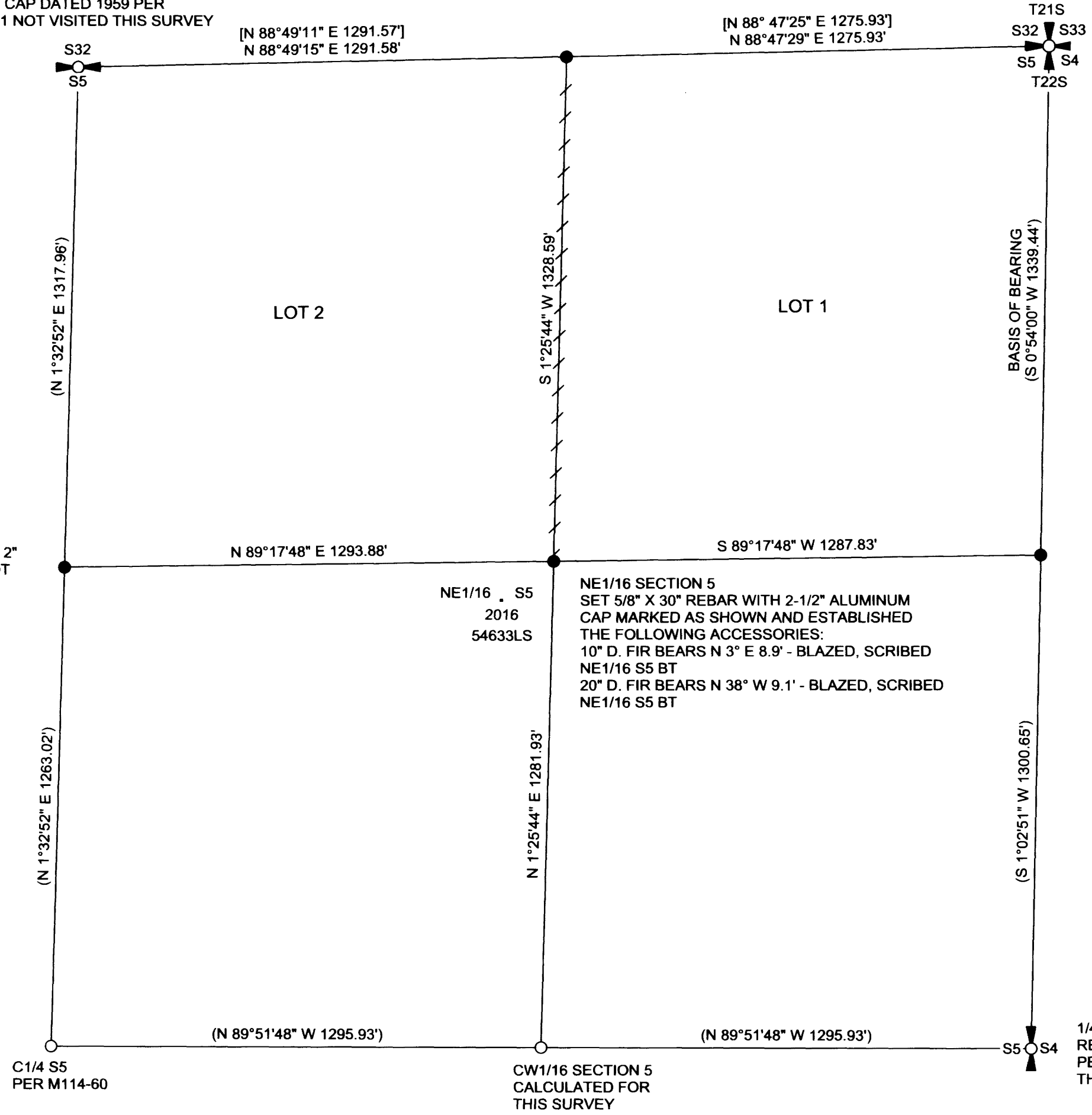

REGISTERED  
 PROFESSIONAL  
 LAND SURVEYOR

*Ronald L. Rice*  
 OREGON  
 JULY 9, 2002  
 RONALD L. RICE  
 54633LS

EXPIRATION DATE: 12-31-2016

Northwest Land Surveying, Inc.  
 P. O. Box 2827  
 FLORENCE, OR 97439 541-997-9201

FILE NAME 16-31.TRV		DRAWING RECORD OF SURVEY	
SCALE 300 Ft/In	DATE 3-25-2016	DRAWN BY RLR	
JOB DRAIN S5	REVISION ---	SHEET 1/1	

This map was drawn with TRAVERSE PC Software

MAP FILE M170-69

MAP FILE M170-69