

MAP OF SURVEY

LOCATED in the SE 1/4 of Section 15, T. 21 S., R. 11 W., W.M.
in Douglas County, Oregon.

April 6, 2016

FILED
Date: 4-25-16 P. X
Map: M170-66
County: Douglas
Book: _____
Page: _____
DAVID EDWARDS
SURVEYOR

SURVEYED FOR: ROME CREEK TIMBER III LLC
23129 VAUGHN ROAD
VENETA, OREGON 97487

AND DAVE PECK
4418 SOUTH SMITH RIVER ROAD
REEDSPORT, OREGON 97467

SURVEYED BY: DAVID EDWARDS LAND SURVEYING
P.O. BOX 361
OAKLAND, OREGON 97462
PHONE: (541) 459-0512

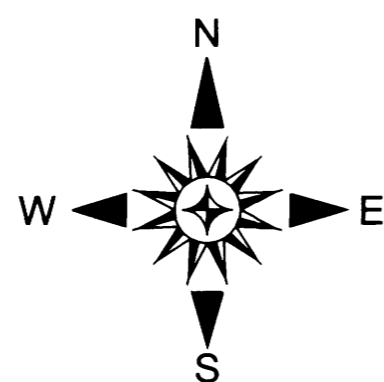
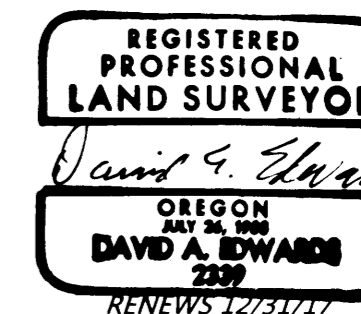

CENTER 1/4 CORNER
A 23" DIAM. CEDAR BEARS N 55 1/4° E, 22.4 FEET.
A 10" DIAM. FIR BEARS S 60° E, 20.8 FEET.
BOTH WITH HEALED BLAZES.
A SIX FOOT STEEL POST IS SET 2 FEET WEST.

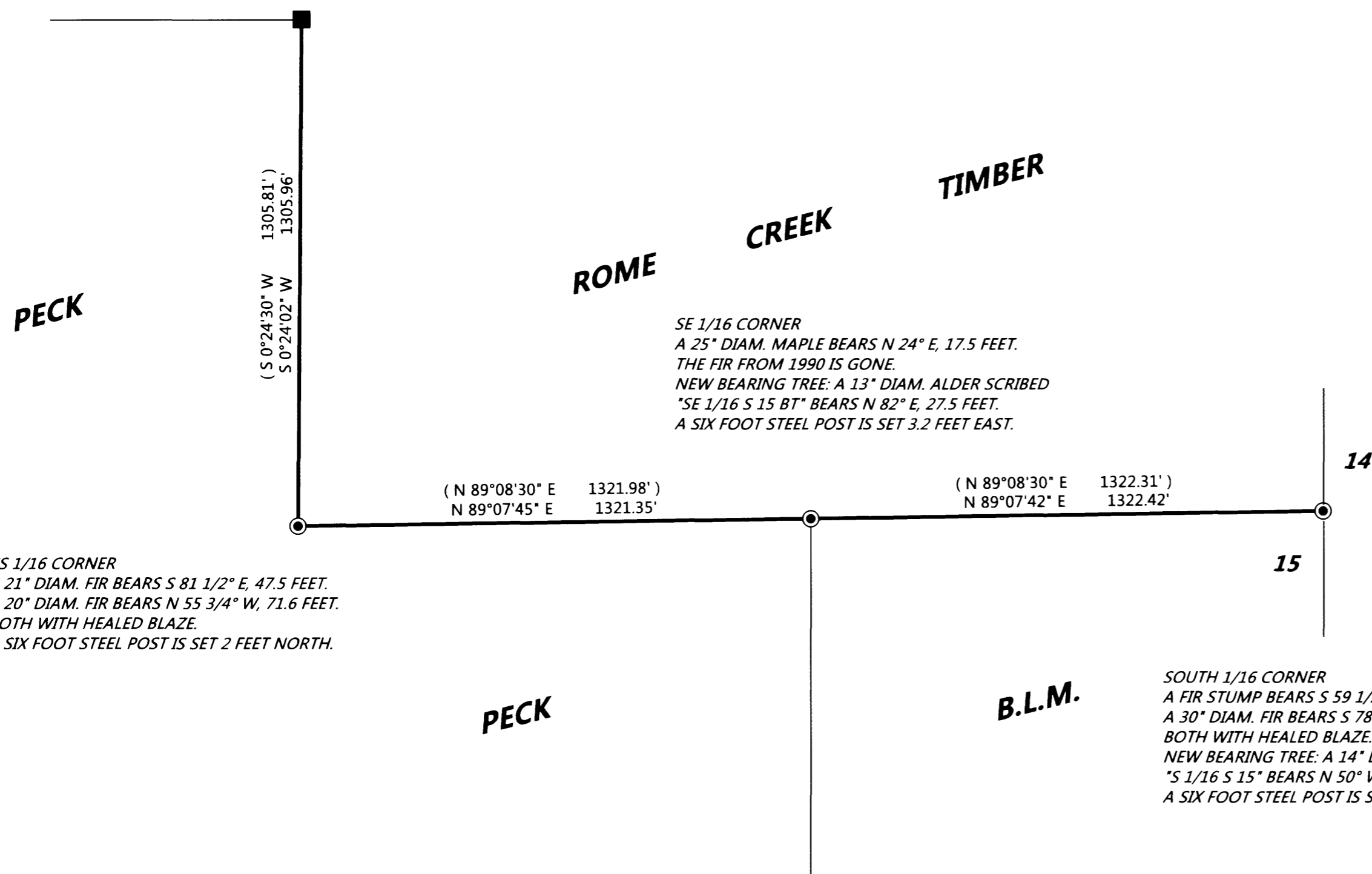

LEGEND

- ⊙ INDICATES 1990 OR 1960 B.L.M. BRASS CAPPED 2 1/2" DIAMETER IRON PIPE FOUND.
- INDICATES ALUMINUM CAPPED 3/4" DIAMETER ALUMINUM ROD FOUND PER M 104-43.
- () DENOTES RECORD DATA PER 1996 B.L.M. SURVEY IN SECTION 15.
- DENOTES BOUNDARY POSTED AND BLAZED THIS SURVEY.

SCALE: 1" = 300'

BASIS OF BEARINGS: 1996 B.L.M. SURVEY VIA EXISTING CONTROL
PER MY SURVEY C.S. 65/88-13.

NARRATIVE

THE PURPOSE OF THIS SURVEY IS TO MARK THOSE BOUNDARIES SHOWN AS BOLD LINES HEREON. RANDOM TRAVERSES WERE RUN BETWEEN THE CONTROLLING CORNERS AND OFFSETS MADE TO THE TRUE LINE. THE BOUNDARIES WERE MARKED BY BLAZING TREES ON EACH SIDE OF THE LINE, BY SETTING SIX FOOT STEEL POSTS ALONG THE BOUNDARY AT INTERVALS OF 200 FEET OR LESS AND BY HANGING LIBERAL AMOUNTS OF RED FLAGGING ALONG THE TRUE LINE.

FIELD CREW: BRANT MILLER AND ERIC SPRINKLE.

EQUIPMENT: NIKON TOTAL STATION.

COMPUTATIONS AND DRAFTING: DAVID EDWARDS.

FILE M170-66

FILE M170-66