

A BOUNDARY LINE ADJUSTMENT SURVEY FOR BOB KOOKEN

LOCATED IN THE NE 1/4 AND SE 1/4 OF SECTION 3, TOWNSHIP 28 SOUTH,
RANGE 6 WEST, WILLAMETTE MERIDIAN, DOUGLAS COUNTY, OREGON

FILED

Date: 4-18-2016 By: IC
This survey consists of:
Map: M170-62
Original: _____
Corner Rpt: _____

DOUGLAS COUNTY
SURVEYOR

NARRATIVE

THIS SURVEY IS FOR A PROPERTY LINE ADJUSTMENT. NECESSARY MONUMENTATION OF LOT 90, ROSEWOOD ESTATES, PHASE 7, WAS FOUND AND FIELD LOCATED.

THE SET MONUMENT WAS DRIVEN IN THE LOCATION MARKED BY RON POTEET AND BOB KOOKEN, THE TWO OWNERS INVOLVED.

FIELD CREW: G.LANG
EQUIPMENT: NIKON DTM 420 TOTAL STATION
CALCULATIONS: G.LANG

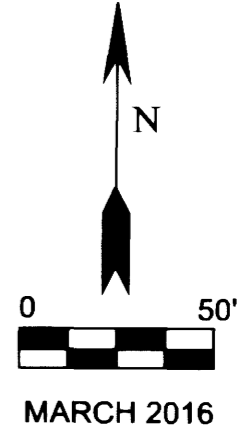
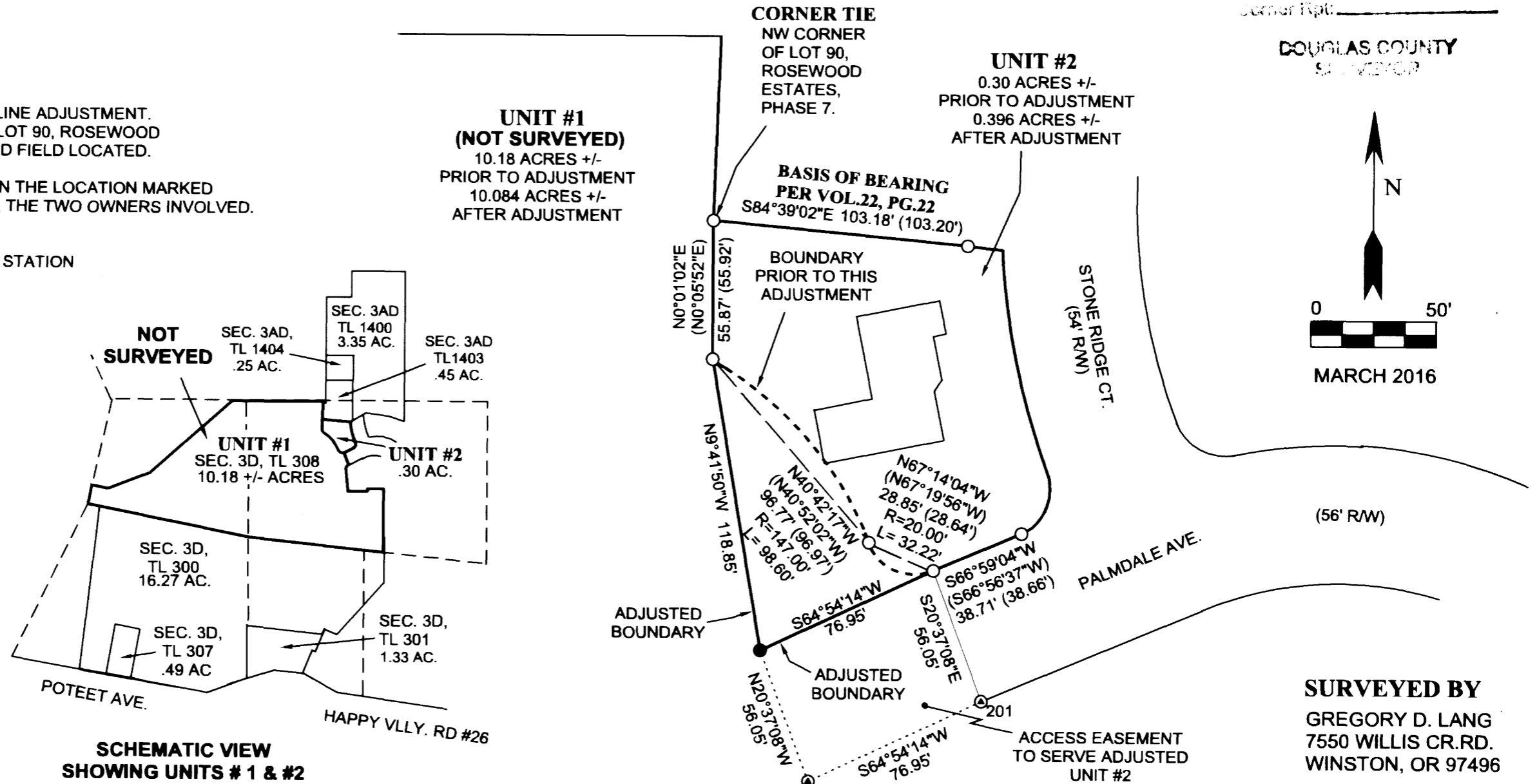

SCHEMATIC VIEW SHOWING UNITS # 1 & #2 WITH BOLD LINES
1" = 500 FEET

LEGEND

- FOUND 5/8" IRON ROD PER VOL 22, PG 22
- SET 5/8" X 30" IRON ROD WITH PLASTIC CAP MARKED "LANG SURVEYING"
- () PLAT RECORD PER VOL 22, PG 22
- ⊙ CALCULATED EASEMENT CORNER

CLERK RECORDING NUMBER FOR THE BLA & ACCESS EASEMENT: 2016-004627

Keith L. Cubic 4/18/16
DOUGLAS COUNTY PLANNING DEPARTMENT SIGNATURE DATE
PLANNING DEPT. FILE # M16-001

SURVEYED BY
GREGORY D. LANG
7550 WILLIS CR.RD.
WINSTON, OR 97496

REGISTERED PROFESSIONAL LAND SURVEYOR
Gregory D. Lang
OREGON
GREGORY D. LANG
July 16, 1987
#2295

EXPIRES: 12-31-2016

MAP FILE M170-62

MAP FILE M170-62