

MAP FILE M170-61A

FILED
Date: 4-12-2016 By: JC
This survey consists of:
Map: M170-61A
Narrative:
Corner Rept.:
DOUGLAS COUNTY
SURVEYOR

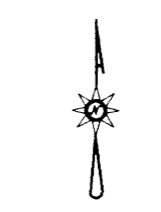
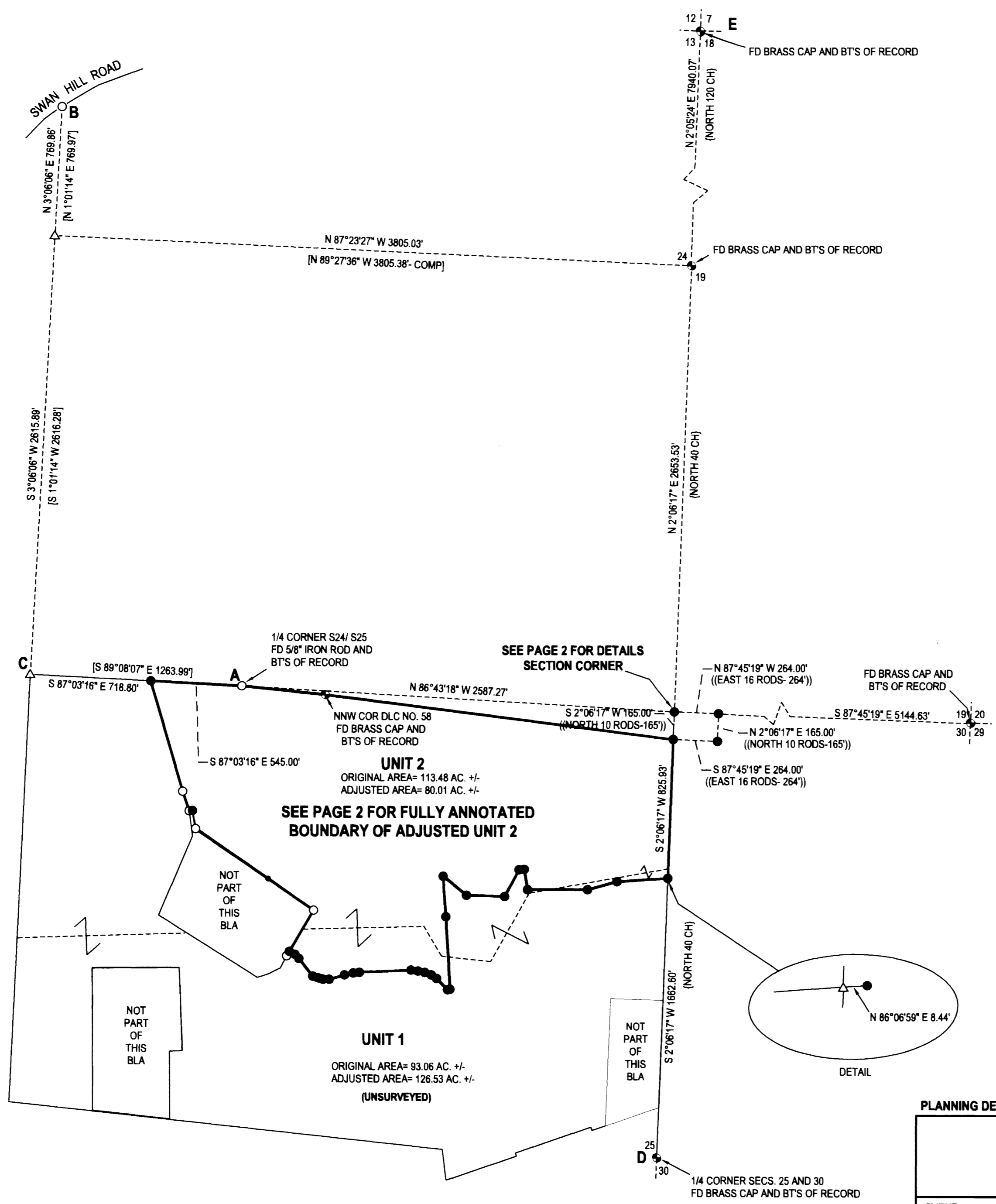

LEGEND

- FOUND BRASS CAP UNLESS OTHERWISE NOTED
- FOUND 5/8" IRON ROD
- SET 5/8"x30" IRON ROD w/CAP STAMPED "HIBBS-LS 52989"
- △ CALCULATED POSITION
- () RECORD PER M170-50
- [] RECORD PER M92-4
- (()) RECORD PER INST. NO. 2015-018875
- { } 1855 GLO RECORD

FIELD CREW: NEIL HIBBS, SCOTT THOMPSON, BRANDON LAMBERT
EQUIPMENT: TRIMBLE R-8 GPS BASE AND RECEIVER, NIKON DTM-522 TOTAL STATION
OFFICE: NEIL HIBBS
DRAFTING: NEIL HIBBS

DEED TRANSFERRING PORTION OF UNIT 1 TO UNIT 2 RECORDED PER INST. NO. 2016-006147
DEED TRANSFERRING PORTION OF UNIT 2 TO UNIT 1 RECORDED PER INST. NO. 2016-006146

Keith L Cubie 4/12/16
DOUGLAS COUNTY PLANNING DIRECTOR DATE

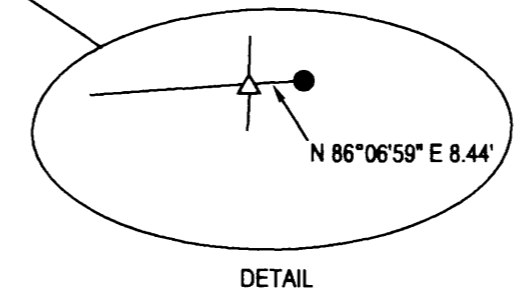

PLANNING DEPT. FILE NO. 14-038

BOUNDARY LINE ADJUSTMENT

LYING IN THE NW, NE, SE & SW 1/4S OF SEC. 25, T28S, R7W
WILLAMETTE MERIDIAN, DOUGLAS COUNTY, OREGON

CLIENT:
HAROLD AND JILL ANDERSON
611 QUARTER HORSE LANE
WINSTON, OR. 97496

SURVEYOR:
NEIL HIBBS LAND SURVEYING, INC
4739 LOCKWOOD LASS RD.
ROCKFORD, OR. 97471
phone: 541-857-8303
fax: 541-857-8306
e-mail: neil@neilhibbs.net

REGISTERED
PROFESSIONAL
LAND SURVEYOR

J. Neil Hibbs
OREGON
JANUARY 12, 1988
F. NEIL HIBBS
52989

EXPIRATION DATE
6/30/2017

DWG SCALE: 1"= 500' JOB NO.: 1017-01 DATE: MARCH 2016 PAGE 1 OF 2

MAP FILE M170-61A