

FILED
Date: 4-4-2016 By: JK
This survey consists of:
Map: M170-57
Narrative:
Cover Rpt.:

DOUGLAS COUNTY
REGISTERED



NARRATIVE:

The purpose of the survey is to establish the boundary of the property as described in Deed Reference Number 2016-2383 of the official deed records of Douglas County, Oregon.

The south easterly boundaries of the property were calculated per M36-49 and CS55/295 holding record distances and rotating to our basis of bearings. The Northeast corner was calculated at record distances from the found Northwest corner and the computed Southeast corner.

Field work was performed with a Trimble S6 robotic total station.

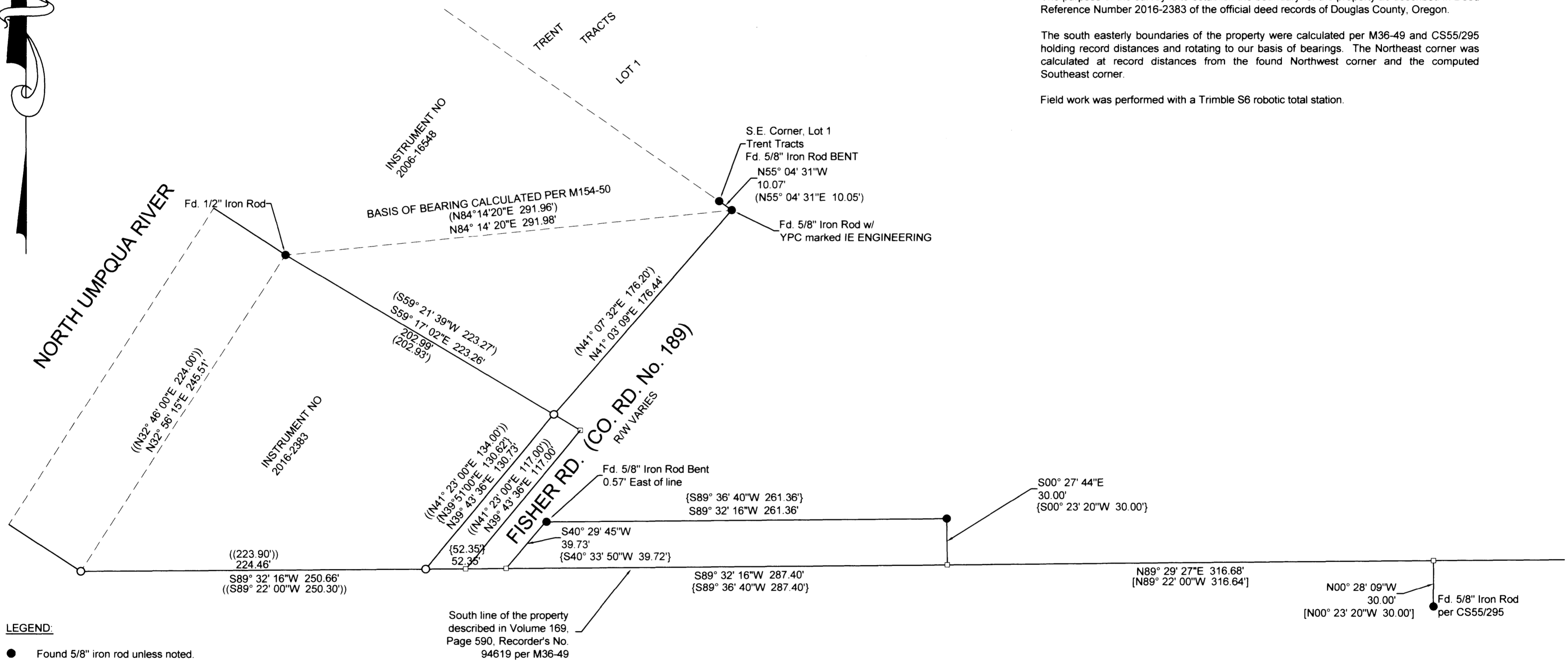

- LEGEND:**
- Found 5/8" iron rod unless noted.
 - Set 5/8" x 30" reinforcing rod with YPC marked "LAND MARK PLS2287".
 - Calculated Point
- YPC - Yellow Plastic Cap

RECORD INFORMATION

- () M154-50
- { } M 36-49
- [] CS 55/295
- (()) CS 51/219-3

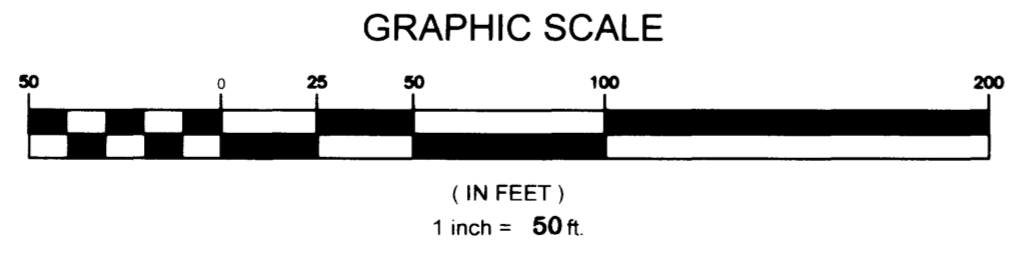

Sheet 1 of 1

RECORD OF SURVEY
In the NE 1/4, Section 27
Township 26 South, Range 6 West, W.M.
Douglas County, Oregon
March, 2016

<p>REGISTERED PROFESSIONAL LAND SURVEYOR</p> <p><i>Mark A. Heimbürger</i></p> <p>OREGON JULY 16, 1987 MARK A. HEIMBURGER 2287</p> <p>RENEWS JUNE 30, 2017</p>	<p>Durai & Cheryl Shrum 1890 Fisher Road Roseburg, Oregon 97471</p>
	<p>LM Land Mark Surveying, Inc.</p> <p>•3317 N.E. Stephens St. •Roseburg, Oregon 97470 •Office (541) 677-9400 •Fax (541) 677-9401</p> <p>LM Proj. No. 2016-0011</p>