

MAP OF SURVEY

LOCATED in the SW 1/4 of Section 3, T. 33 S., R. 6 W., W.M.
in Douglas County, Oregon.

February 16, 2016

FILED
Date: 2/30/2016 By: K
This survey consists of:
Map: M170-55A-B
Narrative:
Corner Rpt:
DOUGLAS COUNTY
SURVEYOR

LEGEND

- INDICATES 3/4" DIAM. IRON ROD FOUND PER M 72-78.
 - INDICATES 5/8" DIAMETER IRON ROD WITH PLASTIC CAP FOUND PER M 121-31.
 - INDICATES 5/8" X 30" STEEL REBAR WITH RED PLASTIC CAP MARKED D.A. EDWARDS-L.S. 2339 SET.
 - () DENOTES RECORD DATA PER M 72-78. DETAIL SCALE: 1" = 150'
 - { } DENOTES DEED RECORD DATA.
- BASIS OF BEARINGS: M 72-78 AS SHOWN ON SHEET ONE.

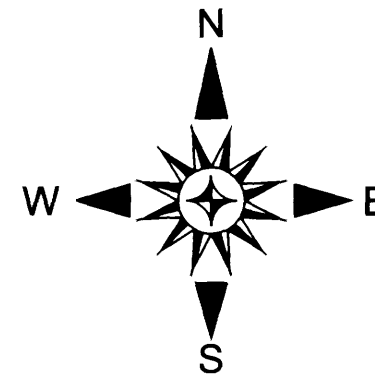

SURVEYED FOR: ROSEBURG RESOURCES CO.
P.O. BOX 1088
ROSEBURG, OREGON 97470

SURVEYED BY: DAVID EDWARDS LAND SURVEYING
P.O. BOX 361
OAKLAND, OREGON 97462
PHONE: (541) 459-0512



NOTE: THE MARKED SOUTH LINE OF TAX LOTS 1900, 2000 & 2100 IS THE LINE OF OCCUPATION.

1/4 CORNER FOUND BRIDGE SPIKE AS PER 2008 D.C.S. RENEWAL

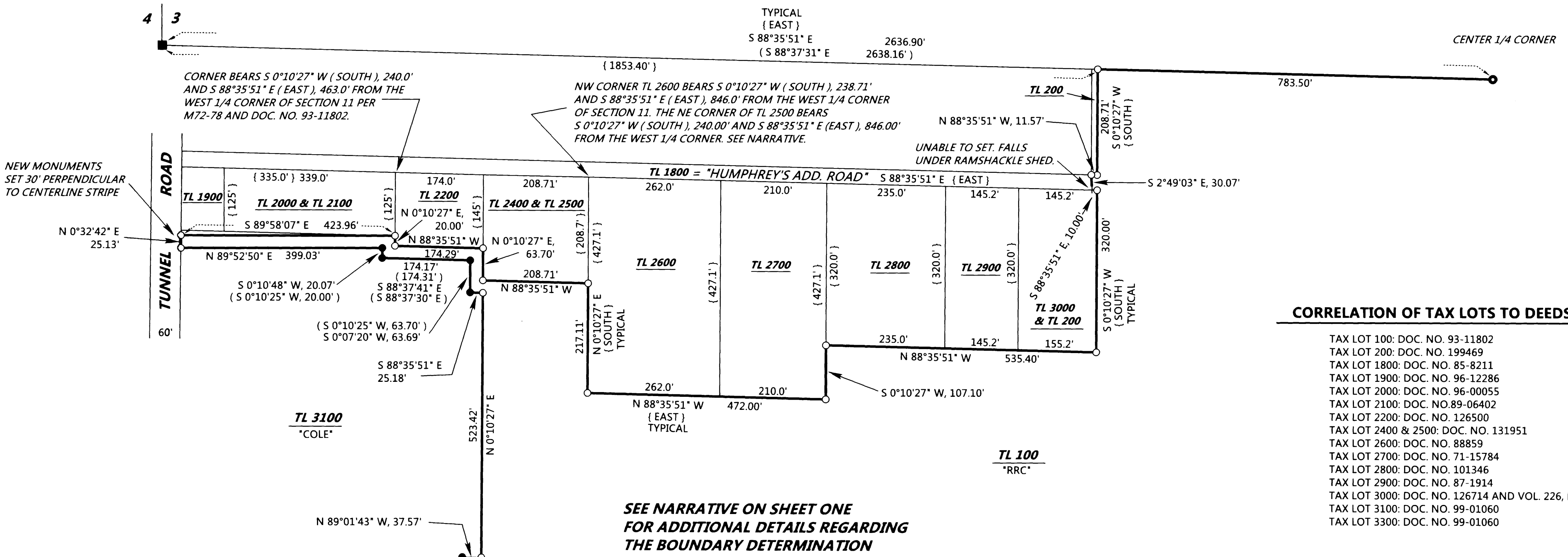

CORRELATION OF TAX LOTS TO DEEDS

- TAX LOT 100: DOC. NO. 93-11802
- TAX LOT 200: DOC. NO. 199469
- TAX LOT 1800: DOC. NO. 85-8211
- TAX LOT 1900: DOC. NO. 96-12286
- TAX LOT 2000: DOC. NO. 96-00055
- TAX LOT 2100: DOC. NO. 89-06402
- TAX LOT 2200: DOC. NO. 126500
- TAX LOT 2400 & 2500: DOC. NO. 131951
- TAX LOT 2600: DOC. NO. 88859
- TAX LOT 2700: DOC. NO. 71-15784
- TAX LOT 2800: DOC. NO. 101346
- TAX LOT 2900: DOC. NO. 87-1914
- TAX LOT 3000: DOC. NO. 126714 AND VOL. 226, PG. 490
- TAX LOT 3100: DOC. NO. 99-01060
- TAX LOT 3300: DOC. NO. 99-01060

MAP FILE M170-55B

MAP FILE M170-55B