

FILED  
Date: 10/22/2015 By: JC  
This survey consists of:  
Map: M170-5  
Narrative:  
Corner Hgt:

# PROPERTY SURVEY

DOUGLAS COUNTY  
SURVEYOR

LOCATED IN THE:  
S.W. 1/4 OF SECTION 27 & N.W. 1/4 OF SECTION 34,  
TOWNSHIP 30 SOUTH, RANGE 5 WEST,  
WILLAMETTE MERIDIAN, DOUGLAS COUNTY, OREGON

SURVEYED FOR:  
SHAWN L. REITEN & DEBRENA G. TUBB  
540 1ST STREET  
CANYONVILLE, OREGON 97417

SURVEYED BY:  
RAYMOND F. BROWN - P.L.S. # 2391  
P.O. BOX 539  
CANYONVILLE, OREGON 97417  
PHONE: (541) 839-6185

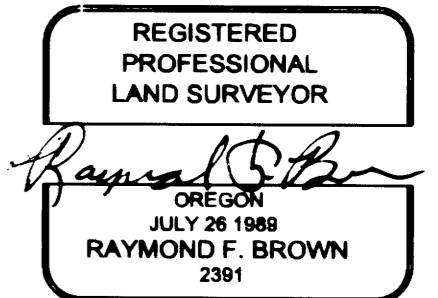

EXP. 12/31/15

### NARRATIVE:

PURPOSE OF THE SURVEY WAS TO LOCATE THE LOT CORNERS OF LOT 7, BLOCK 1, ANDERSON'S ADDITION TO CANYONVILLE, AS RECORDED IN VOLUME 6 PAGE 55, DOUGLAS COUNTY SURVEYOR'S OFFICE, DOUGLAS COUNTY, OREGON. FIELD INVESTIGATION LOCATED THE SAID FOUND MONUMENTS AND CONDITIONS. FOUND MONUMENTS PER SAID VOLUME 6 PAGE 55, ALONG WITH FOUND MONUMENTS PER SURVEYS M 68-76 AND CS 58/106-2 CONTROLLED THE SURVEY ALONG WITH THE NORTHWEST CORNER OF SAID LOT 7, BLOCK 1 SET MIDWAY BETWEEN THE NORTHWEST CORNER OF SAID LOT 8, BLOCK 1 AND THE SOUTHWEST CORNER OF SAID LOT 7, BLOCK 1.

### LEGEND

- △ CALCULATED POINT
- SET 5/8" X 30" IRON ROD WITH PLASTIC CAP ATTACHED MKD. "R. BROWN P.L.S. 2391"
- FD. 3/4" IRON ROD AS PER M 68-76, UNLESS OTHERWISE NOTED
- ⊙ FD. 3/4" IRON PIPE AS PER VOL. 6 PG. 55, UNLESS OTHERWISE NOTED
- FD. 1/2" IRON ROD AS PER M 68-76, UNLESS OTHERWISE NOTED
- ⊙ FD. 1/2" IRON PIPE AS PER VOL. 6 PG. 55, UNLESS OTHERWISE NOTED
- FD. 1/2" IRON ROD AS PER C.S. 58/106-2, UNLESS OTHERWISE NOTED
- ( )-1 RECORD AS PER VOL. 6 PG. 55
- ( )-2 RECORD AS PER C.S. 58/106-2
- ( )-3 RECORD AS PER M 68-76

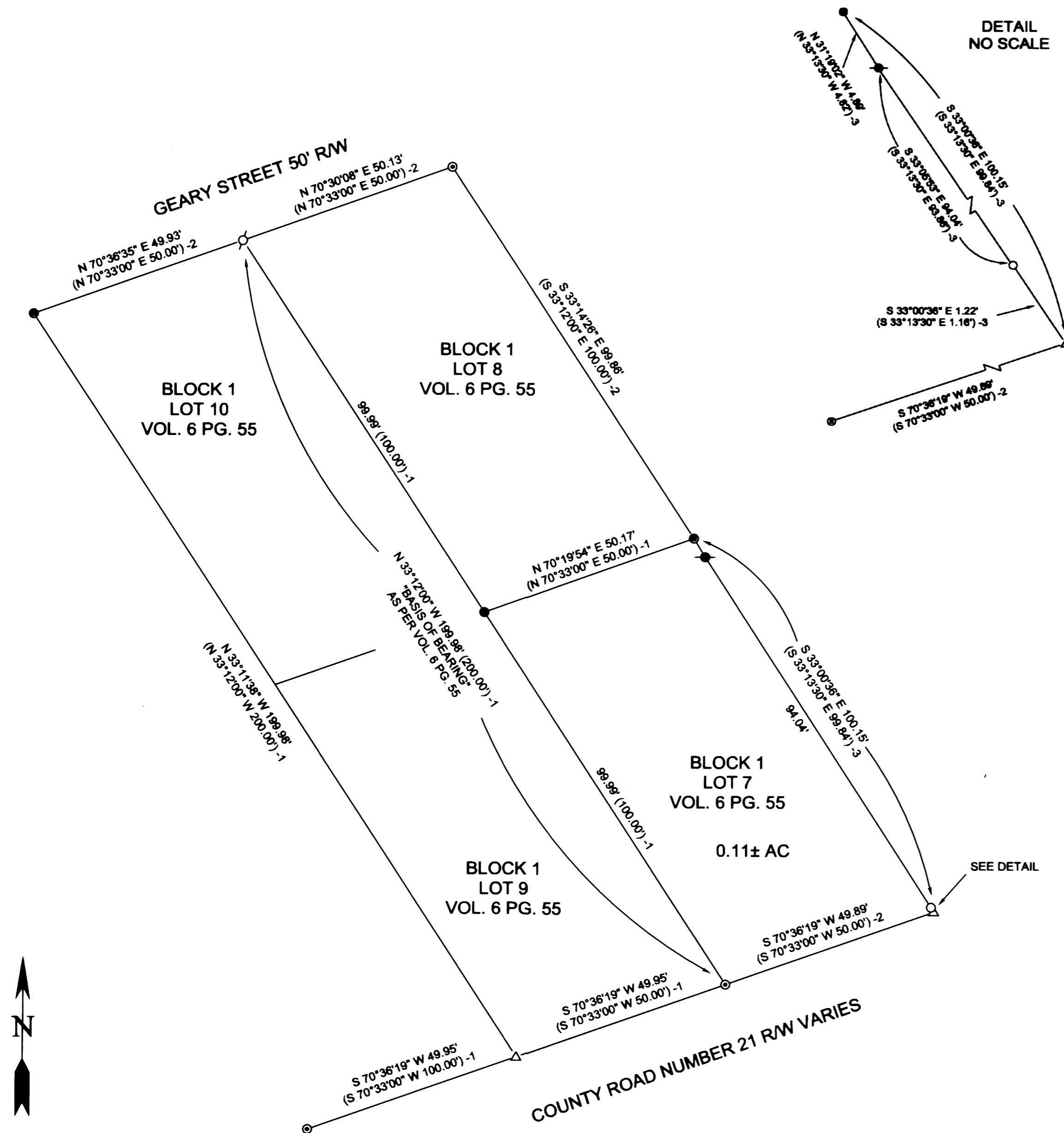

SEPTEMBER 2015  
SCALE: 1" = 20'