

RECORD OF SURVEY

IN THE NORTH 1/2 OF SEC. 28, T. 31 S., R. 4 W., W. M.

DOUGLAS COUNTY, OREGON

FILED
 Date: 2-24-2016 By: JC
 This survey consists of:
 Map: M 170-45
 Narrative: _____
 Corner Rpt: _____
 DOUGLAS COUNTY
 SURVEYOR

MAP FILE M 170-45

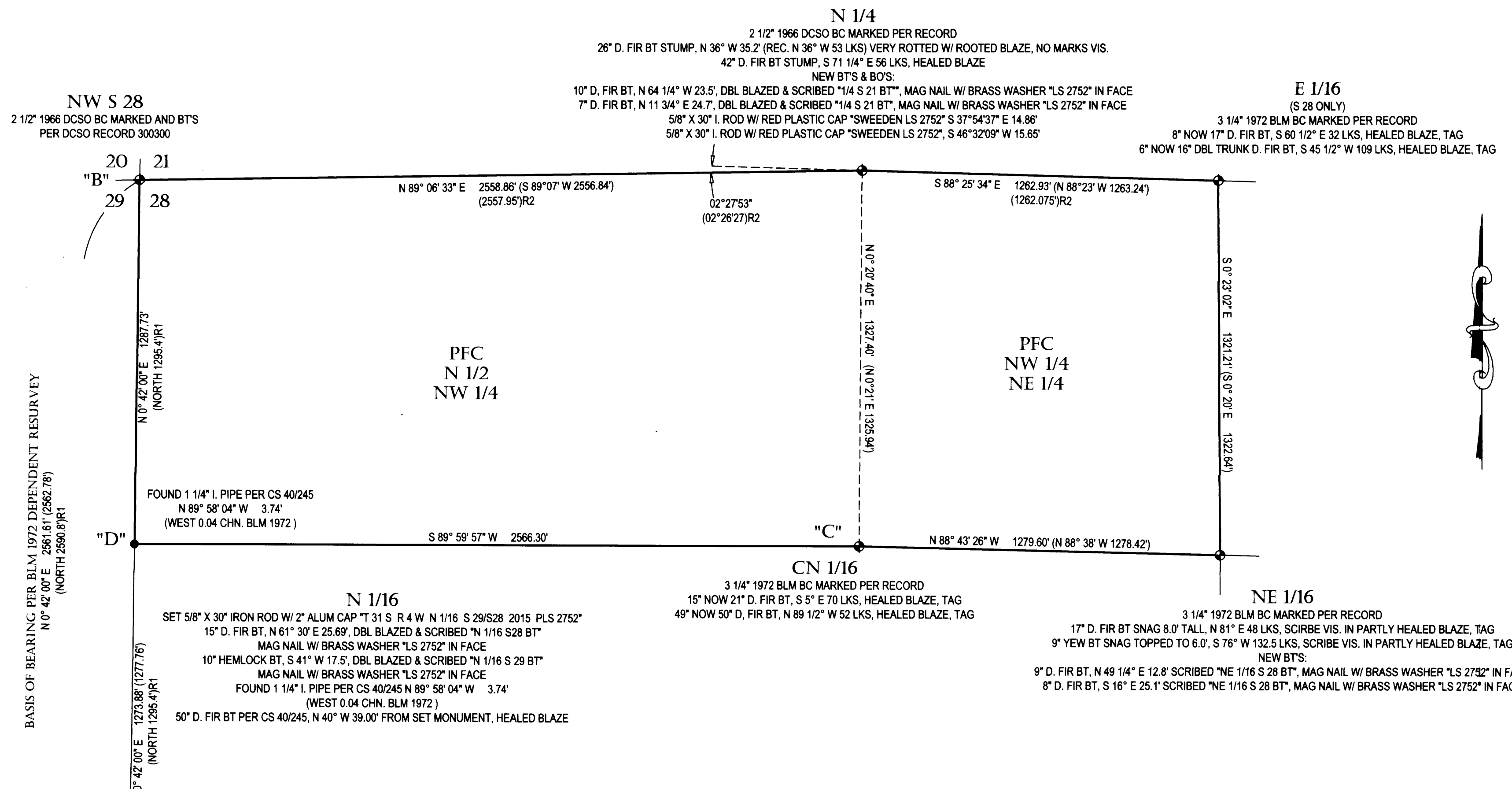

NARRATIVE:
 THIS SURVEY WAS COMPLETED FOR THE CLIENT AS SHOWN USING A COMBINATION OF GPS TO ESTABLISH CONTROLS AND CONVENTIONAL SURVEYING EQUIPMENT TO TIE NECESSARY CORNERS, TO RUN LINES AND TO COMPUTE AND SET THE NORTH 1/16 CORNER ON THE WEST LINE OF SECTION 28. GOVERNMENT CORNERS SHOWN WERE HELD FOR THIS WORK AND THE WEST 1/4 AND NORTHWEST CORNER OF SECTION 28, POSITIONS "A" AND "B" WERE HELD USING THE BLM 1972 DEPENDENT RESURVEY AS THE BASIS OF BEARING. THE NORTH 1/16TH CORNER OF SECTION 28 AND 29 AT POSITION "D" WAS SET HOLDING THE NORTH AND SOUTH POSITION OF A 1 1/4 INCH IRON PIPE FOUND PER SURVEY CS 40/245. THIS POINT WAS FOUND DURING THE 1972 BLM SURVEY AND WAS NOTED ONLY AS A LOCAL CORNER. PAST TIMBER HARVEST WORK APPEARED TO FOLLOWING ALONG THE LINE FROM THE CENTER NORTH 1/16TH CORNER, POSITION "C" TO "D" INDICATING THAT IT HAD BEEN RELIED UPON AND IT HAS BEEN IN PLACE WITH BEARING TREES SINCE 1949 WHEN CS 40/245 HAD BEEN COMPLETED. THIS SURVEY SET A NEW CORNER ON THE WEST LINE OF SECTION 28 AT THE POINT OF INTERSECT WITH THE LINE FROM "C" TO "D" AND LINE "A" TO "B". ALL OTHER LINES WERE HELD TO THE FOUND AND TIED GOVERNMENT CORNERS AS SHOWN. THE SOUTH LINE OF THE NORTH 1/2 OF THE NORTHWEST 1/4 AND THE SOUTH LINE OF THE NORTHWEST 1/4 OF THE NORTHEAST 1/4 WERE MARKED WITH STEEL POSTS, BLAZES AND FLAGGING WHILE THE REMAINING LINES WERE MARKED WITH WOOD STAKES, BLAZES AND FLAGGING AS DIRECTED BY THE OWNER.

- LEGEND:**
- ◆ FOUND GOVERNMENT CORNER AS NOTED
 - SET 5/8" X 30" I. ROD W/ RED PLASTIC CAP "SWEEDEN LS 2752"
 - () RECORD PER 1972 BLM DEPENDENT RESURVEY
 - ()R1 RECORD PER CS 40/245
 - ()R2 RECORD PER CS 55/354

REGISTERED
 PROFESSIONAL
 LAND SURVEYOR

 OREGON
 CARL A. SWEEDEN
 2752
 JANUARY 16, 1996
 EXPIRES 6-30-16

Carl Sweeden Land Surveying LLC
 558 SE Jackson St. Roseburg, Oregon 97470
 Tel. 541-672-8344, Fax 541-672-1787

SURVEY FOR: PERPETUA FOREST COMPANY 360 SE H STREET, SUITE C GRANTS PASS, OR. 97526	FILE/JOB: Pertetua-Galesville.dwg
SCALE: 1" = 300'	DATE: FEBRUARY 2016
DRAWN BY: C. SWEEDEN	SHEET: 1 OF 1

MAP FILE M 170-45