

**NARRATIVE:**

THE MAIN PURPOSE OF THIS SURVEY IS TO LOCATE THAT PORTION OF SECTION 7, T29S, R6W, W.M., DESCRIBED IN BOOK 1529, PAGE 234, PARCEL 5 A&B, DEED RECORDS OF DOUGLAS COUNTY, OREGON; ALSO TO MARK AND POST THE LINES AS INDICATED HEREON.

ALL CONTROLLING CORNERS NEEDED IN THE SW 1/4 OF SECTION 7 WERE FOUND. IN ADDITION, FOUR CONTROLLING CORNERS IN THE SE 1/4 OF THE SECTION WERE FOUND AND FIELD LOCATED. FOR THE PURPOSES OF THIS SURVEY, THE CENTER 1/4 CORNER AND THE EAST 1/4 CORNER OF SECTION 7 WERE CALCULATED AS SHOWN. THE SOUTHEAST 1/4 OF THE SECTION WAS THEN SUBDIVIDED USING STANDARD SECTION BREAKDOWN PROCEDURES. BOTH ENDS OF "THE SOUTH LINE OF THE NORTH 1/2 OF THE SOUTHWEST 1/4 OF THE SOUTHEAST 1/4" WERE MONUMENTED; ALSO THE SOUTH LINE OF THE FOLLOWING PARCEL: "THE SOUTHEAST 1/4 OF THE SOUTHEAST 1/4 OF SECTION 7, T29S, R6W, W.M., DOUGLAS COUNTY OREGON. EXCEPTING THEREFROM: THE SOUTHERLY 675 FEET THEREOF." REGARDING THE LAST LINE MENTIONED, THE 675' WAS MEASURED ALONG THE EAST LINE OF THE SE 1/4 AND THEN RUNS PARALLEL TO THE SOUTH LINE OF SAID SE 1/4. (SEE INSTRUMENT #77-5380 & INSTRUMENT #2002-032117)

FIELD CREW: T.LANG, D.ROGERS, G.LANG  
EQUIPMENT: NIKON DTM 420  
CALCULATIONS: G.LANG

**CORNER INFORMATION:**

- 1) FD B.CAP; ALL THE BEARING TREES FROM THE 2009 BLM SURVEY WERE FOUND.
- 2) FD B.CAP; BOTH OF THE STANDING BEARING TREES FROM THE 1991 BLM SURVEY WERE FOUND.
- 3) FD B.CAP; BOTH THE BEARING TREES FROM THE 1991 BLM SURVEY WERE FOUND.
- 4) FD B.CAP; EXISTING 25" OAK (NOT MAPLE) BEARS N25°E 6.60'  
A NEW 9" MADRONE BEARS S63 1/2°E 41.85' - SCRIBED "CS 1/16TH S7 BT"
- 5) FD B.CAP; EXISTING 24" D.FIR BEARS N86°E 57.42'  
EXISTING 28" D.FIR BEARS N26 1/2°W 106.26'  
A NEW 11" D.FIR BEARS S36 1/2°E 69.15' - SCRIBED "1/4 S18 BT"  
A NEW 12" MAPLE BEARS S60 1/2°W 65.20' - SCRIBED "1/4 S18 BT"
- 6) FD B.CAP; EXISTING 30" MADRONE BEARS [S17°W 10.56']  
EXISTING 26" D.FIR BEARS [S78°W 33.0']  
EXISTING 22" D.FIR BEARS [S66°E 66.0'] (61.2 PER CS 58/242-2)  
A NEW 14 1/2" D.FIR BEARS N38 1/4°W 7.60' - SCRIBED "T29S R6W S7 BT"  
A NEW 6 1/2" W.FIR BEARS N39 3/4°E 27.90' - SCRIBED "T29S, R6W S8 BT"
- 7) FD 5/8" IR; EXISTING 14" W.OAK BEARS N21°W 11.6'  
A NEW 24" D.FIR BEARS N89 3/4°W 33.7' - SCRIBED "S 1/16TH S7 BT"

**SURVEY FOR ROSEBURG RESOURCES CO.  
KENT-PORTER SURVEY PROJECT**

LOCATED IN THE SW 1/4 & SE 1/4 OF SECTION 7, TOWNSHIP 29 SOUTH, RANGE 6 WEST, WILLAMETTE MERIDIAN, DOUGLAS COUNTY, OREGON

**LEGEND:**

- ⊙ FOUND 3/4" IRON PIPE
- SET 5/8" X 36" IRON ROD WITH PLASTIC CAP MARKED "LANG SURVEYING"
- ⊙ CALCULATED POINT
- FOUND CONTROLLING CORNER AS NOTED HEREON
- ( ) RECORD PER 1991 BLM SURVEY UNLESS OTHERWISE NOTED
- [ ] RECORD PER 1958/59 BLM SURVEY
- { } RECORD PER M146-58
- LINE MARKED WITH STEEL POSTS, RED RIBBON, AND BLAZES PAINTED RED.

FILED  
Date: 2-1-2016 By: JC  
This survey consists of:  
Map: M170-41  
Number: \_\_\_\_\_  
Corner: Apt: \_\_\_\_\_

DOUGLAS COUNTY  
SURVEYOR

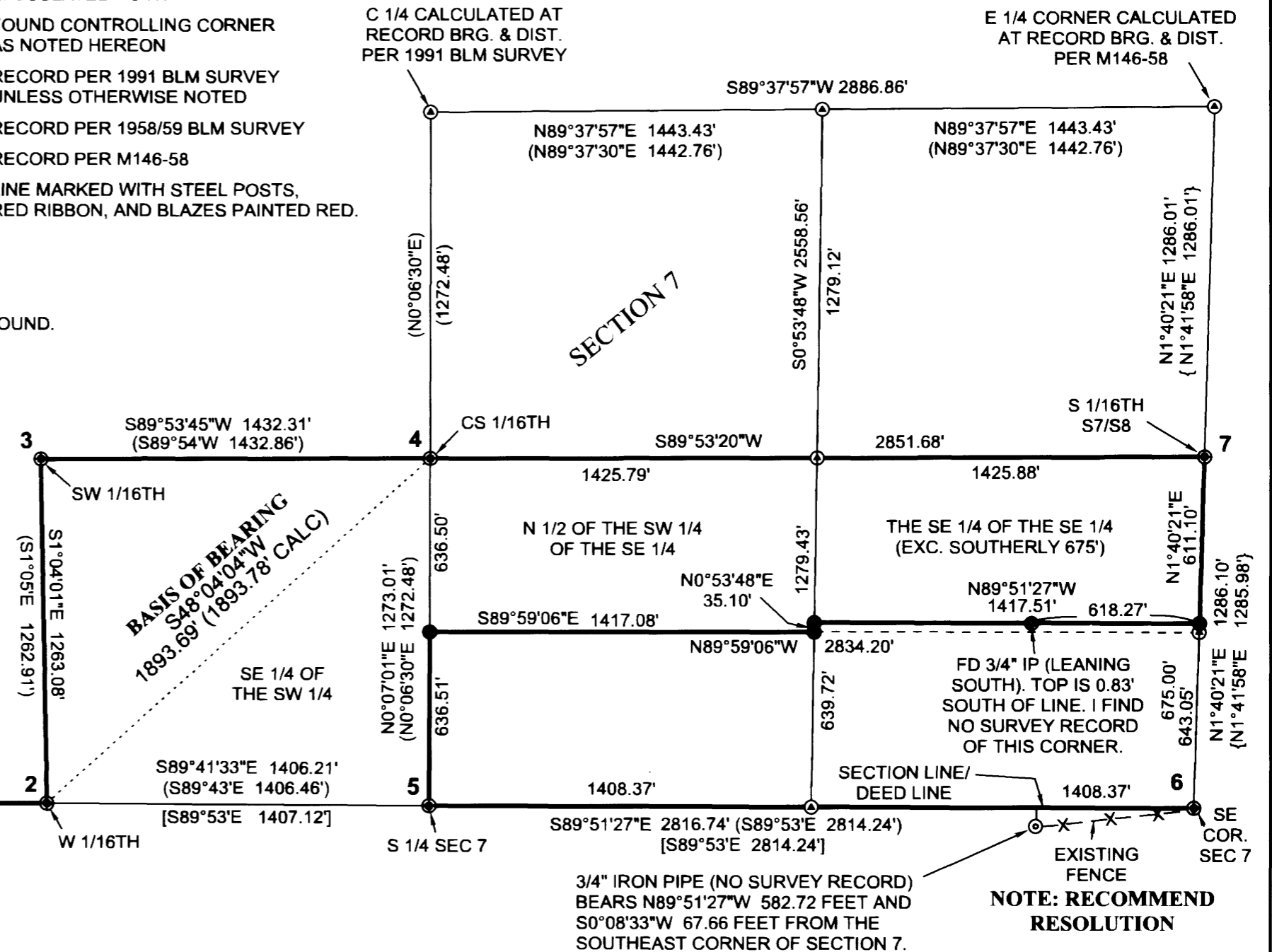
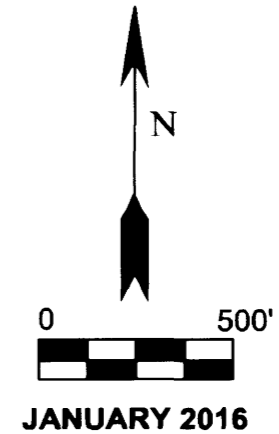

REGISTERED  
PROFESSIONAL  
LAND SURVEYOR  
*Gregory D. Lang*  
OREGON  
GREGORY D. LANG  
July 16, 1987  
#2295

**SURVEYED BY:**  
GREGORY D. LANG  
7550 WILLIS CR RD  
WINSTON, OR 97496

EXPIRES: 12-31-2016

MAP FILE M170-41

MAP FILE M170-41