

RECORD OF SURVEY
 FOR: ROSEBURG RESOURCES CO.
 NE1/4, SE1/4, SECTION 30, T.23 S., R.6 W, W.M.
 DOUGLAS COUNTY, OREGON
 11 DECEMBER 2015

FILED
 DATE: 1-28-2016 BY: JC
 THIS SURVEY CONSISTS OF:
 MAP: M170-39
 NARRATIVE:
 CORNER RPT:
 DOUGLAS COUNTY
 SURVEYOR

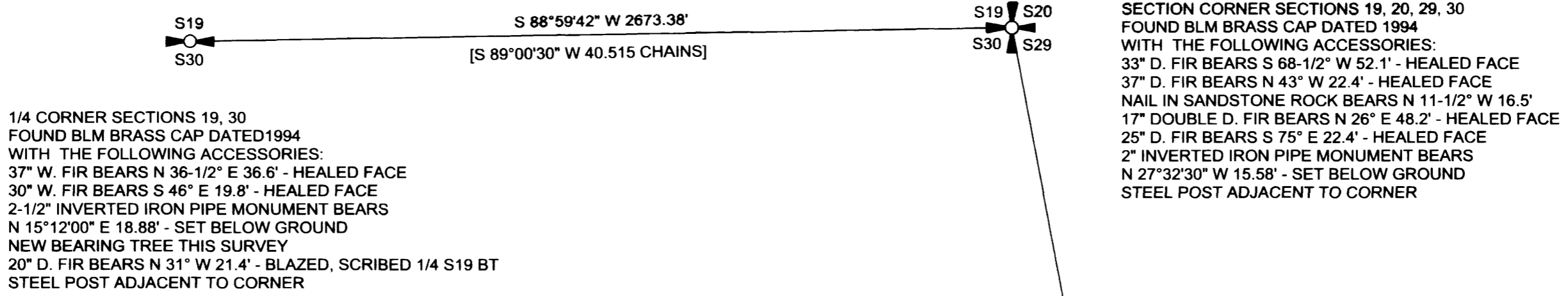
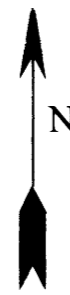

1/4 CORNER SECTIONS 19, 30
 FOUND BLM BRASS CAP DATED 1994
 WITH THE FOLLOWING ACCESSORIES:
 37" W. FIR BEARS N 36-1/2° E 36.6' - HEALED FACE
 30" W. FIR BEARS S 46° E 19.8' - HEALED FACE
 2-1/2" INVERTED IRON PIPE MONUMENT BEARS
 N 15°12'00" E 18.88' - SET BELOW GROUND
 NEW BEARING TREE THIS SURVEY
 20" D. FIR BEARS N 31° W 21.4' - BLAZED, SCRIBED 1/4 S19 BT
 STEEL POST ADJACENT TO CORNER

SECTION CORNER SECTIONS 19, 20, 29, 30
 FOUND BLM BRASS CAP DATED 1994
 WITH THE FOLLOWING ACCESSORIES:
 33" D. FIR BEARS S 68-1/2° W 52.1' - HEALED FACE
 37" D. FIR BEARS N 43° W 22.4' - HEALED FACE
 NAIL IN SANDSTONE ROCK BEARS N 11-1/2° W 16.5'
 17" DOUBLE D. FIR BEARS N 26° E 48.2' - HEALED FACE
 25" D. FIR BEARS S 75° E 22.4' - HEALED FACE
 2" INVERTED IRON PIPE MONUMENT BEARS
 N 27°32'30" W 15.58' - SET BELOW GROUND
 STEEL POST ADJACENT TO CORNER

NARRATIVE:

THE PURPOSE OF THIS SURVEY WAS TO MARK TRUE LINE BETWEEN THE CORNERS SHOWN HEREON IN SECTION 30 OF TOWNSHIP 23 SOUTH, RANGE 6 WEST, OF THE WILLAMETTE MERIDIAN.

EXISTING CORNERS WERE TIED BY GROUND TRAVERSE AND HELD IN THEIR AS-TIED POSITION FOR THE MARKING OF TRUE LINE.

TRUE LINE WAS MARKED WITH RED PAINTED BLAZES, RED FLAGGING AND 5-1/2" GALVANIZED STEEL POST SET AT 200' +/- INTERVALS.

THE BASIS OF BEARING WAS THE 1995 BUREAU OF LAND MANAGEMENT CORRECTIVE DEPENDENT RESURVEY OF SECTION 30, TOWNSHIP 23 SOUTH, RANGE 6 WEST, OF THE WILLAMETTE MERIDIAN.

THIS SURVEY WAS PERFORMED USING A NIKON TOTAL STATION.

1/4 CORNER SECTIONS 29, 30
 FOUND BLM BRASS CAP DATED 1994
 WITH THE FOLLOWING ACCESSORIES:
 18" HEMLOCK BEARS N 56° W 33.7' - OPEN FACE
 9" R. CEDAR BEARS N 21-1/2° E 17.2' - OPEN FACE
 2-1/2" INVERTED IRON PIPE MONUMENT BEARS
 N 25°34'30" W 24.02' - SET BELOW GROUND
 NEW BEARING TREE THIS SURVEY
 12" D. FIR BEARS DUE EAST 21.2' - BLAZED, SCRIBED 1/4 S29 BT
 STEEL POST ADJACENT TO CORNER

S1/16 CORNER SECTIONS 29, 30
 FOUND 2-1/2" ALUMINUM CAP ON 5/8" REBAR DATED 2005
 SET IN CSF 147-56 WITH THE FOLLOWING ACCESSORIES:
 22" D. FIR BEARS N 31° E 8.2' - SCRIBING VISIBLE
 13" D. FIR BEARS S 38° W 6.3' - HEALED FACE
 STEEL POST ADJACENT TO CORNER

SECTION CORNER SECTIONS 29, 30, 31, 32
 FOUND BLM BRASS CAP DATED 1994
 WITH THE FOLLOWING ACCESSORIES:
 22" D. FIR BEARS N 50-1/2° E 71.2' - HEALED FACE
 18" D. FIR BEARS N 12-1/2° W 80.5' - HEALED FACE
 14" X 5" D. FIR STUMP BEARS S 85-1/2° E 15.2' - HEALED FACE
 20" D. FIR BEARS S 71° W 8.6' - HEALED FACE
 2-1/2" INVERTED IRON PIPE MONUMENT BEARS
 N 11°04'30" W 12.74' - SET FLUSH TO GROUND
 STEEL POSTS ADJACENT TO CORNER

LEGEND

- FOUND 1/4 CORNER AS NOTED
- FOUND SECTION CORNER AS NOTED
- FOUND CORNER AS NOTED
- LINE MARKED AS DEFINED IN NARRATIVE
- [] 1995 BUREAU OF LAND MANAGEMENT CORRECTIVE DEPENDENT RESURVEY RECORD DATA
- () COUNTY SURVEY FILE M147-56 RECORD DATA
- CSF COUNTY SURVEY FILE
- BLM BUREAU OF LAND MANAGEMENT

REGISTERED
 PROFESSIONAL
 LAND SURVEYOR
Ronald L. Rice
 OREGON
 JULY 9, 2002
 RONALD L. RICE
 54633LS

EXPIRATION DATE: 12-31-2016

Northwest Land Surveying, Inc.
 P. O. Box 2827
 FLORENCE, OR 97439 541-997-9201

FILE NAME 15-129.TRV	DRAWING RECORD OF SURVEY	
SCALE 400 Ft/In	DATE 12-11-2015	DRAWN BY RLR
JOB YELLOW REN	REVISION -----	SHEET 1/1

This map was drawn with TRAVERSE PC Software