

FILED
Date: 1-25-2016 By: JC
This survey consists of:
Map: M170-37
Narrative:
Corner Rept.:
DOUGLAS COUNTY
SURVEYOR

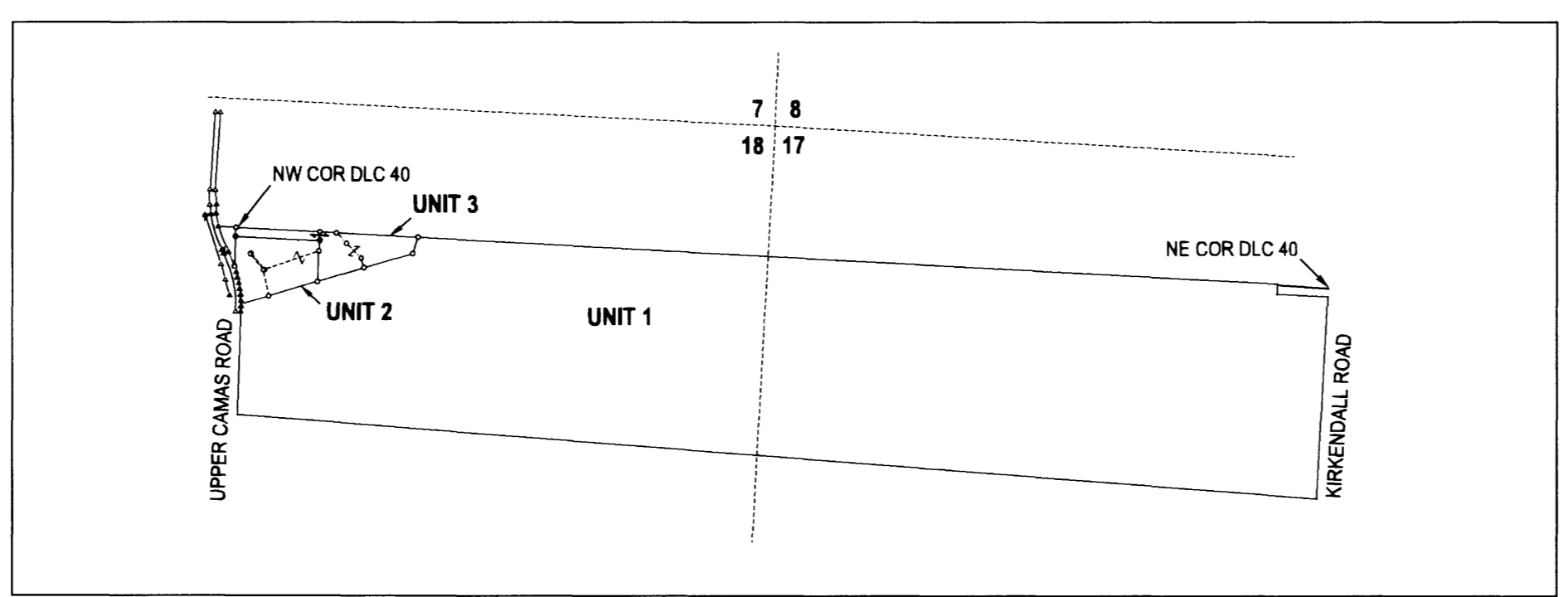

OVERALL VIEW NTS

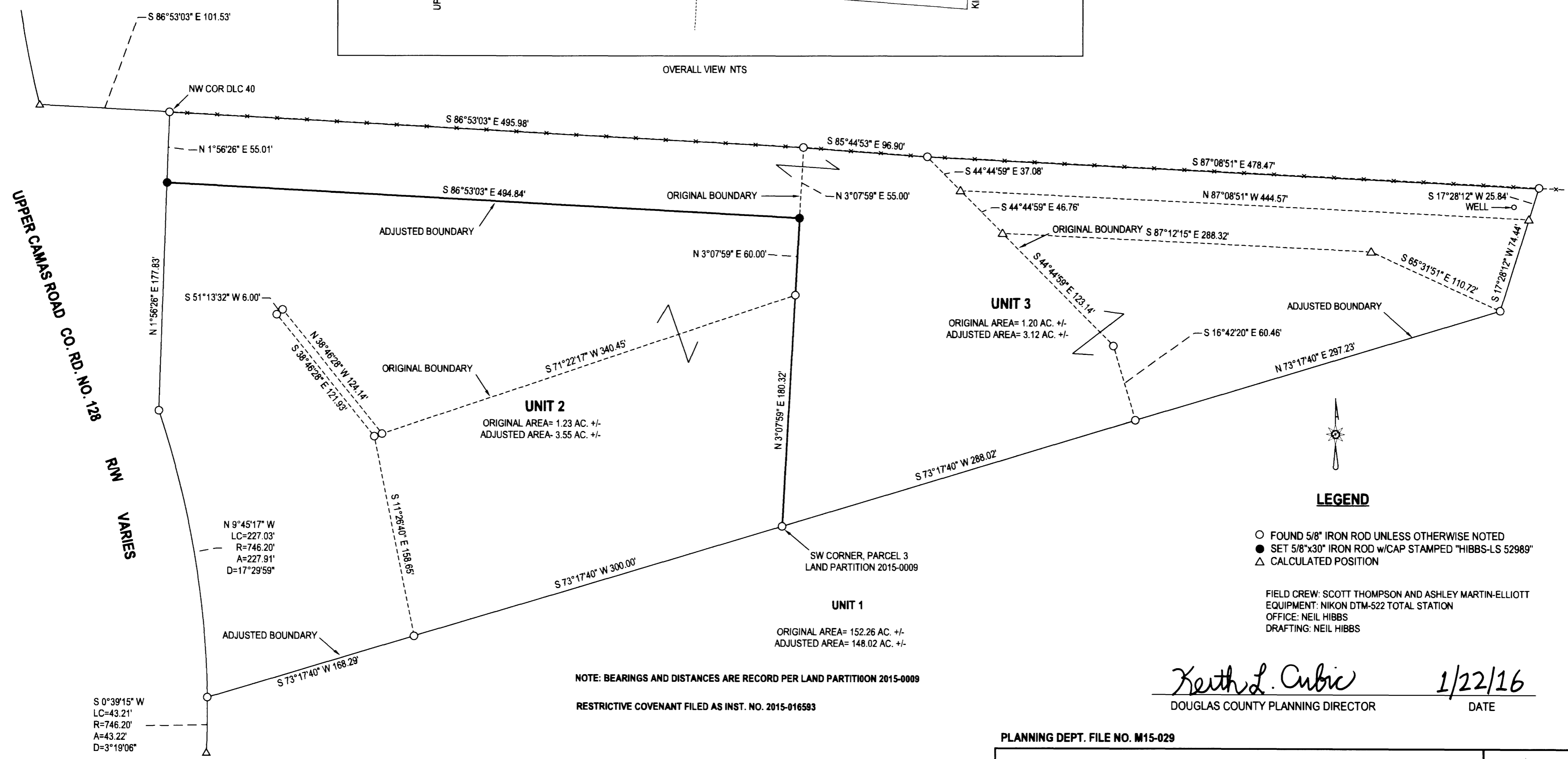

LEGEND

- FOUND 5/8" IRON ROD UNLESS OTHERWISE NOTED
- SET 5/8"x30" IRON ROD w/CAP STAMPED "HIBBS-LS 52989"
- △ CALCULATED POSITION

FIELD CREW: SCOTT THOMPSON AND ASHLEY MARTIN-ELLIOTT
EQUIPMENT: NIKON DTM-522 TOTAL STATION
OFFICE: NEIL HIBBS
DRAFTING: NEIL HIBBS

Keith L. Cubic
DOUGLAS COUNTY PLANNING DIRECTOR

1/22/16
DATE

NOTE: BEARINGS AND DISTANCES ARE RECORD PER LAND PARTITION 2015-0009
RESTRICTIVE COVENANT FILED AS INST. NO. 2015-016593

NARRATIVE:
THE PURPOSE OF THIS SURVEY WAS TO ADJUST THE BOUNDARIES OF THE SUBJECT PROPERTIES AS SHOWN. THE NORTHWEST AND NORTHEAST CORNERS OF UNIT 2 WERE SET AT POSITIONS SHOWN AS CALCULATED POINTS ON LAND PARTITION 2015-0009. ALL OTHER MONUMENTS WERE FOUND PER LAND PARTITION 2015-0009.

PLANNING DEPT. FILE NO. M15-029

BOUNDARY LINE ADJUSTMENT

LYING IN THE NE 1/4 SEC. 18, THE NW 1/4 AND NE 1/4 OF SEC. 17, T29S, R8W
WILLAMETTE MERIDIAN, DOUGLAS COUNTY, OREGON

CLIENT:
HYRUM AND NANCY LANEY
425 LOOKOUT LANE
CAMAS VALLEY, OR. 97416

SURVEYOR:
NEIL HIBBS
LAND SURVEYING, INC
4738 LOOKOUT LANE, SUITE 100
ROSELAND, OR. 97131
PHONE: 541-857-8363
FAX: 541-857-8366
E-MAIL: neil@neilhibbs.com

REGISTERED
PROFESSIONAL
LAND SURVEYOR

OREGON
JANUARY 12, 1989
F. NEIL HIBBS
52989

EXPIRATION DATE
6/30/2017

DWG SCALE: 1"= 60' JOB NO.: 1222-02 DATE: DECEMBER 2015 PAGE 1 OF 1