

MAP FILE M170-34

RECORD OF SURVEY

IN THE NW 1/4, SECTION 26 AND SW 1/4, SECTION 23, T. 28 S., R. 7 W. W. M.
DOUGLAS COUNTY, OREGON - DECEMBER 2015

FILED
Date: 1-19-2016 By: JC
This survey consists of:
Map: M170-34
Narrative: _____
Corner Rpt: _____
DOUGLAS COUNTY
SURVEYOR

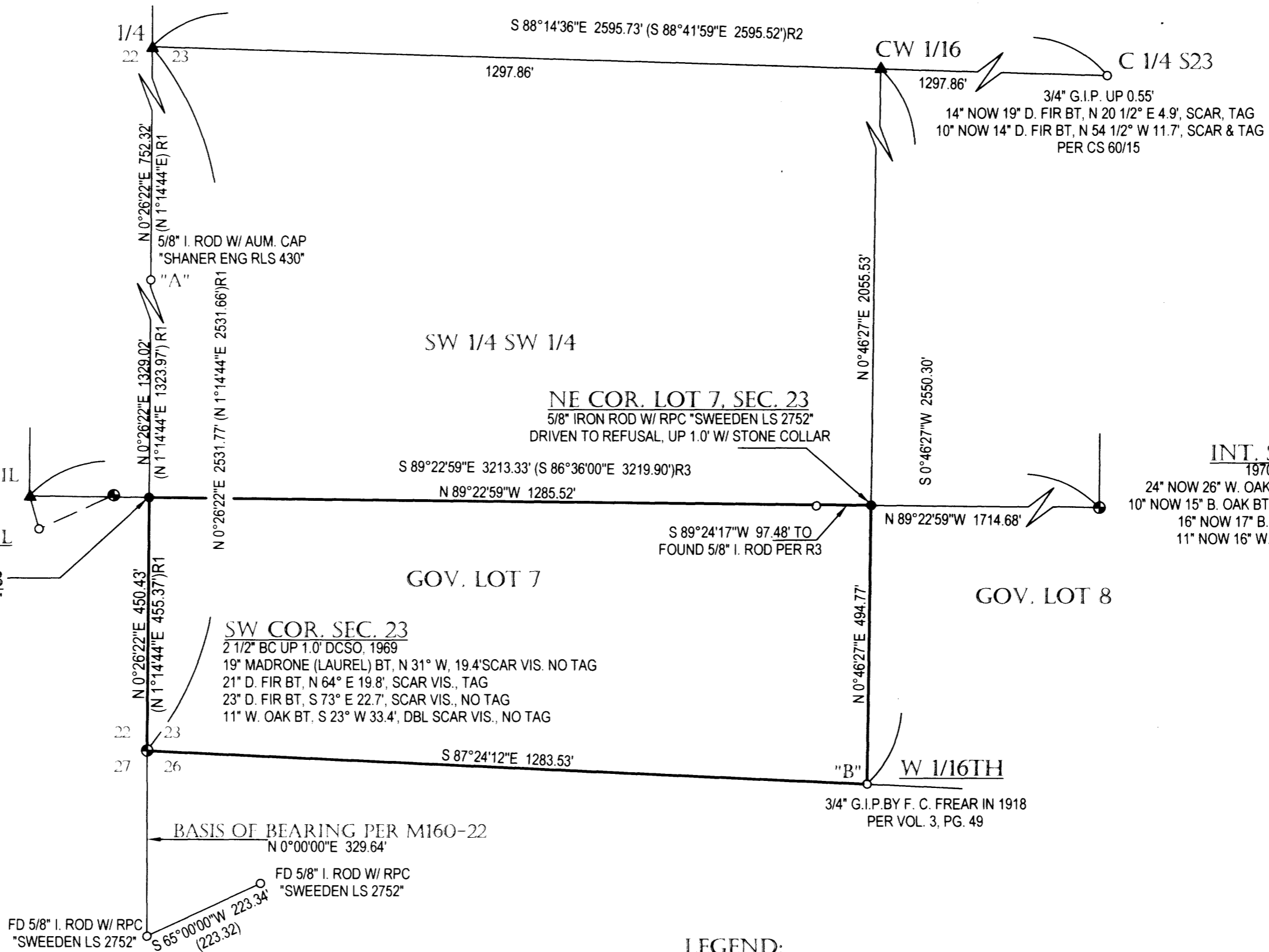
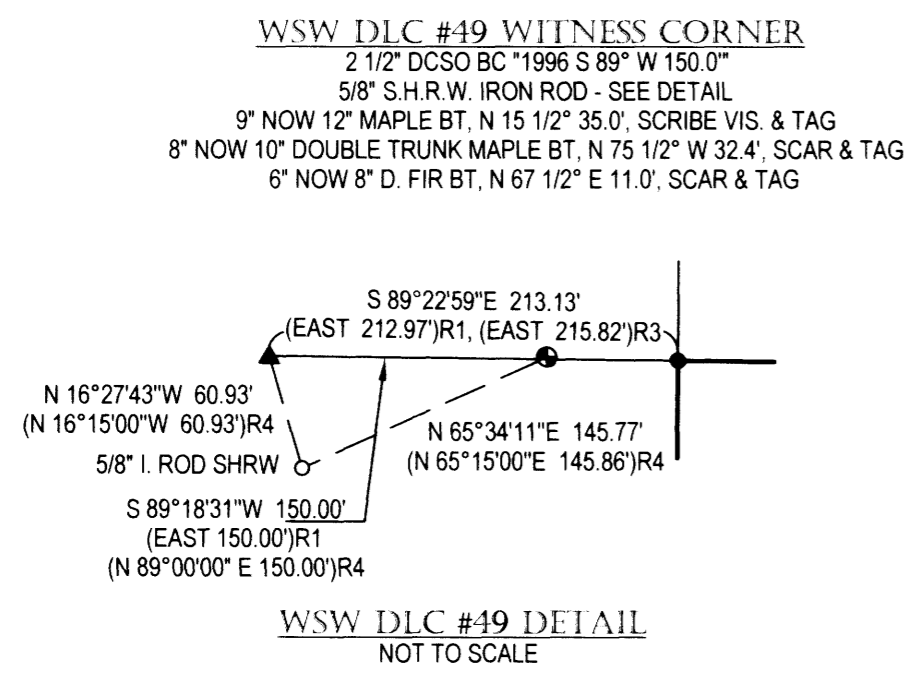
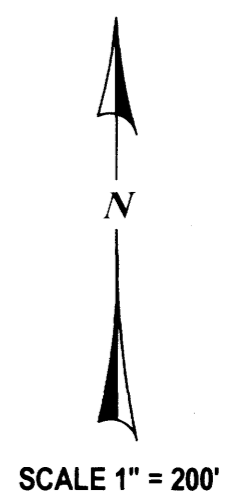

NARRATIVE:
THIS SURVEY WAS COMPLETED TO ESTABLISH AND MONUMENT THE NORTHWEST AND NORTHEAST CORNER OF GOVERNMENT LOT 7, SECTION 23. THE BASIS OF BEARING FOR THIS SURVEY IS AS PER M 160-22, COMPLETED BY THIS FIRM IN 2009. ADDITIONAL WORK WAS COMPLETED TO TIE THE CENTER 1/4 CORNER OF SECTION 23, THE MONUMENT AT POSITION "A" AS SET BY BRUCE SHANER IN SURVEY M 124-56. THE REFERENCES FOR THE WEST SOUTHWEST CORNER OF CLAIM #49 AND THE INTERNAL SOUTHWEST CORNER OF CLAIM #49, POSITION "A" WAS USED WITH THE SOUTHWEST CORNER OF SECTION 23 TO COMPUTE THE WEST 1/4 CORNER OF SECTION 23 PER M 124-56 AND FOR THE WEST LINE OF LOT 7. THE COMPUTED WEST 1/4 WAS THEN USED WITH THE CENTER 1/4 TO COMPUTE THE CENTER WEST 1/16TH AND THE EAST LINE OF LOT 7 THEN DETERMINED USING THIS COMPUTED POSITION WITH THE 3/4" GALVANIZED IRON PIPE AT "B". THE REFERENCES TO THE WEST SOUTHWEST CORNER OF CLAIM #49 WERE THEN USED TO COMPUTE THE SOUTH LINE OF CLAIM #49 BEING THE NORTH LINE OF LOT 7 AND THE LINE FROM "B" TO THE SECTION CORNER HELD FOR THE SOUTH LINE. SURVEYS USED AND REFERENCED IN THE SURVEY ARE M 160-22, M 124-56, M 159-73, CS 55/146-3 AND THE CORNER RECORD #049030 FOR THE WEST SOUTHWEST CORNER OF CLAIM #49.

FIELD CREW: C. SWEEDEN & D. SWEEDEN
EQUIPMENT: NIKON NIVO 3M W/ SUPPORT
MAPPING AND CALC'S: C. SWEEDEN

- LEGEND:**
- FOUND MONUMENT AS SHOWN
 - SET 5/8" X 30" IRON ROD W/ RED PLASTIC CAP *SWEEDEN LS 2752*
 - ▲ COMPUTED POINT, NOTHING FOUND OR SET
 - () RECORD PER M 160-22
 - () R1 RECORD PER M 124-56
 - () R2 RECORD PER M 159-73
 - () R3 RECORD PER CS 55/146-3
 - () R4 RECORD PER PLSS ID #049030

REGISTERED
PROFESSIONAL
LAND SURVEYOR
Carl A. Sweeden
OREGON
CARL A. SWEEDEN
2752
JANUARY 16, 1996
EXPIRES 6-30-16

SURVEY FOR:
GEORGIA LOVE
230 HIDDEN HILL LANE
WINSTON, OREGON 97496

Sweeden Land Surveying
Carl A. Sweeden
P.L.S.
Conventional & Global Positioning
Surveying Systems
558 S. E. Jackson St. Roseburg, OR 97470
Tel. 541-672-8344, Fax 541-672-1787

MAP FILE M170-34