

PROPERTY SURVEY
 LOCATED IN BLOCK I, TOWN OF GARDINER
 IN THE SW1/4 SE1/4 OF SECTION 22, T.21S., R.12W., W.M.
 DOUGLAS COUNTY, OREGON

FILED
 Date: 12/16/2015
 This survey consists of:
 Map: M 170-24
 Narrative: _____
 Corner Rpt: _____

DOUGLAS COUNTY
 SURVEYOR

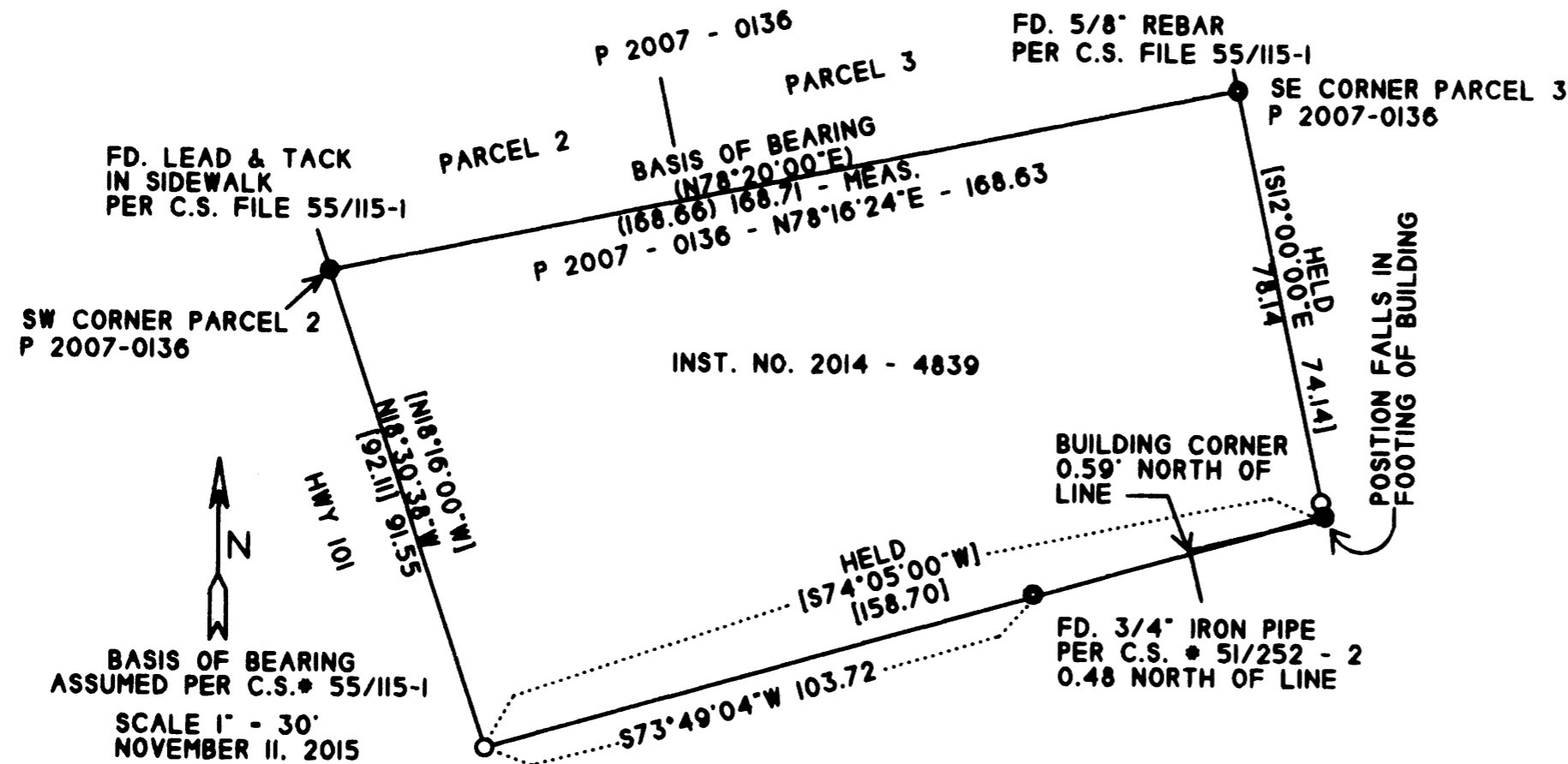

SURVEYED FOR:

SUSANNA NOORDHOFF
 1571 MEADE
 NORTH BEND, OR 97459

SURVEY BY:

MULKINS & RAMBO, LLC
 P.O. BOX 809
 NORTH BEND, OR 97459

REGISTERED
 PROFESSIONAL
 LAND SURVEYOR

Troy Rambo
 OREGON
 JULY 14, 2008
 TROY J. RAMBO
 2865

RENEWAL 12-31-16

LEGEND

- FD. CORNER AS SHOWN
- CALCULATED POSITION
- SET 5/8" X 30" REBAR WITH A PLASTIC CAP STAMPED "LS 2865"
- () RECORD BEARING / DISTANCE PER CS 55/115-1
- [] RECORD DEED BEARING / DISTANCE PER INST. NO. 2014-4839

NARRATIVE

THE PURPOSE OF THIS SURVEY WAS TO FIND OR SET THE CORNERS OF THAT PROPERTY DESCRIBED IN INSTRUMENT NO. 2014 - 4839. CONTROL FOR THIS SURVEY WAS BASED ON C.S. # 55/115-1 WHICH WAS BASED ON M11-24.

THE RECORD DEED BEARINGS AND DISTANCE WERE HELD AS SHOWN. THE 3/4" IRON PIPE PER C.S.# 51/252-2 WAS FOUND JUST OVER THE CALCULATED PROPERTY LINE. IT IS UNCLAR WHAT CONTROL WAS USED TO ESTABLISH THIS CORNER THEREFORE WAS NOT USED FOR CONTROL IN THIS SURVEY.

THE FIELD WORK WAS PERFORMED ON NOVEMBER 6, 2015 BY MYSELF.

MAP FILE M170-24

MAP FILE M170-24